INTRODUCING

FLESHLIGHT® LAUNCH™

powered by KIIROO

A FULLY AUTOMATED FLESHLIGHT EXPERIENCE

SEE MORE AT **FLESHLIGHT.COM**

FLESHLIGHT®

THE #1 SELLING MALE SEX TOY IN THE WORLD!

©2017 Interactive Life Forms, LLC. All rights reserved. Fleshlight, the stylized G logo and all associated logos and designs are trademarks or registered trademarks of Steve Shubin, used under license. All other trademarks or registered trademarks are property of their respective owners.

VIC

TAS

NSW

HOME GIRLS!

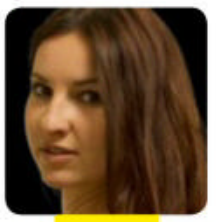
VIC

QLD

WA

WIN! $1500 CASH
*Excludes NZ residents

#1493
OCT 28, 2019
$6.95 NZ $7.45

the FC

100% AUSSIE

HUGE JUGS!

Holly's hooters are on the loose

THAT'S ACE!

Cop a serve of Rosie & Lissy

9 313006 001843 21

UNRESTRICTED
M (Mature)
NOT RECOMMENDED FOR READERS UNDER 15 YEARS

BEER! ✓ BABES! ✓ CLOTHES! ✗

Live Phone Sex

Get Off in 5 Mins - Guaranteed

- One-on-One or Just Listen
- All fantasies catered for
- Private and Explicit

All New

Best Aussie Phone Sex Service

Discreet Credit Card Billing.
Won't appear on your phone bill.
$5.50 per minute

1300 368 397

MILFs DO THE HAND JIVE

1300 281 316 $3.96 / min

EAVESDROP ON LIVE SEX TALK

1300 599 846

$3.00 / min

WORLD'S BEST BUM

Brazil's Miss BumBum is globe's top bot

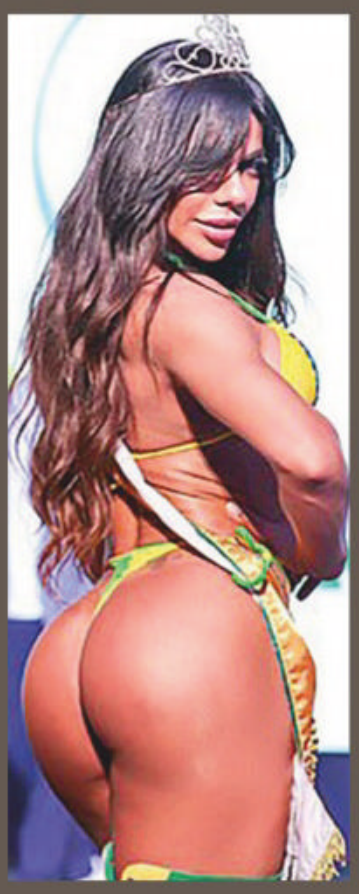

SOME countries do coal. Some countries do Toyotas. Brazil does arses.

Once a year the Miss BumBum contests takes the finest backsides from around the world, throws them on a stage for an almighty ARSE-OFF.

It was invented in Brazil, but has now gone global. Well, as far as Mexico City anyway.

This year's final was held there, but it was still Brazil's own Suzy Cortez who OUT-BUTTOCKED the opposition and BUMMED her way to the top ranking by being named Miss BumBum 2019.

For which she gets about twenny grand and a nice sash, but it's more about the PRESTIGE, innit.

Suze, a former *Playboy* model, had previously won the title in 2015, and now it appears her rear is on the comeback trail.

It's like the ROCKY BALBOA of arses, eh readers! The Picture

REGULARS

8 WOBBLY WORLD **10** NEWS FLASH! **24** YOU'RE JOKING
26 READERS' WORLD **28** SICK PICS **30** IN BED WITH KIKI
32 SOOK **33** PIN-UP **40** SPOT THE DIFFERENCE **42** CHEEKYCROSS
44 MOVIECROSS **48** FUCK YARNS **51** HOME GIRLS **70** GO FACT YOURSELF

CONTACT US

WRITE TO The Picture, PO Box 4088, Sydney, NSW 2000
EMAIL picture@bauer-media.com.au
CALL (02) 9288 9686
facebook.com/picturemagazine

STOP FUCKEN PRESS! STOP FUCKEN PRESS! STOP FUCKEN

DOU
DUNLOP

BLES ANYONE?

Rosie and Lissy are causing a racquet

SOME people say there's more to women's tennis than just flashes of little white panties, sweaty thighs and jiggling tits.

And they'd be right. Sort of.

There's all that serious whacking of the ball. And running around. And grunting. Oh, the fucken grunting!

But when Pommy models Rosie Jones – the dark-haired one – and Lissy Cunningham – the OTHER one – play you don't get so much of that stuff.

Nah. With them it's pretty much ALL little white panties and jiggling tits. Sweaty thighs optional, if

they can be bothered moving a bit fast and it's humid.

Most of the time, but, they just sit around giving each other a few nice SERVES and showing their ACE tits!

'Cos to be honest they can't play tennis for shit. Nor would we expect them to. They're models for chrissakes, not professional tennis players. Get real!

No, for serious centre court excitement, check out Serena and Venus and Ash and... the other one... erm...

But for sheer FOREHAND technique, Rosie and Lissy will do us every time.

Long may they come to the net and VOLLEY.

Picture

DUNLOP
adidas

WOBBLY WORLD

EXTRA! EXTRA! READ ALL ABOUT TIT!

NAPA VALLEY!

Napa Valley is the USA's home of foine woine, and there's nothing like a glass of choice California goon to make Elison's panties hit the deck.

SPLIT!

After rooting her little heart out on porno sets all year, Pommy poon princess Tommie likes to go on hols to Croatia, and hopefully root her little heart out.

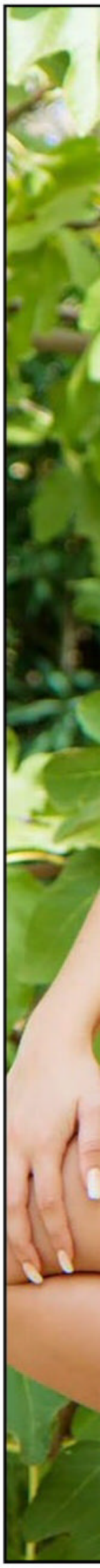

NEVADA!

Alejandra Cobos travelled all the way from her home town of El Paso, Texas, to get her tits out in the Nevada desert. She'll go anywhere to get a tan!

PENNSYLVANIA!

Pommy Page 3 babe Brook Wright was on a trip to the USA when she got lost in the woods. Luckily she was wearing her edible underwear, so she survived..

GERMANY!

For Tina, summer in Germany means the beach – wind in her hair, sun on her tits and sand up her arse. Then a beer and a schnitty in the pub.

ODESSA!

Being a local, Sofi knows all the best nude beaches in Ukraine. She's there getting an all-over tan for the entire Ukrainian summer – all four days of it.

NEWS FLASH

THIS SHIT REALLY HAPPENED!

FANCY A COLDIE?

ANYONE fancy seeing a bunch of pale, shivering, naked Poms freezing to death? Too bad, you're gunna see them anyway. On this year's northern autumn equinox a mass of BARMY BLUE BRITS joined in the annual North East Skinny Dip in the BALL-SHRIVELLING North Sea at Druridge Bay, Northumberland, which raises money for a MENTAL HEALTH CHARITY. Which makes sense, 'cos you'd have to be FUCKEN MENTAL to do this. Good on 'em, but.

BONGS AWAY!

A HIGH school in Florida, USA, went into lock-down when a teacher thought she heard someone say a student had a BOMB in their bag, when it really was only a BONG. The staff at the Marianna High School went into emergency mode, the cops rushed out there, and everyone was expecting the bodies to start piling up. But at last they pulled a big choof machine out of the kid's bag, not a big 'splodey thing. Phew, eh!

BUZZ COCK!

A BIKER in Croatia had his todger zapped by lightning when he stopped for a roadside piss. Ante Djindjic, 29, from Zagreb was knocked unconscious when the lightning hit his cock. "I don't remember what happened," he said. "One minute I was taking a leak and the next thing I knew I was in hospital. Doctors said the lightning went through my body and because I was wearing rubber boots it earthed itself through my penis." At last report Ante and his scorched knob were doing OK, but he says he'll be splashing his boots indoors from now on.

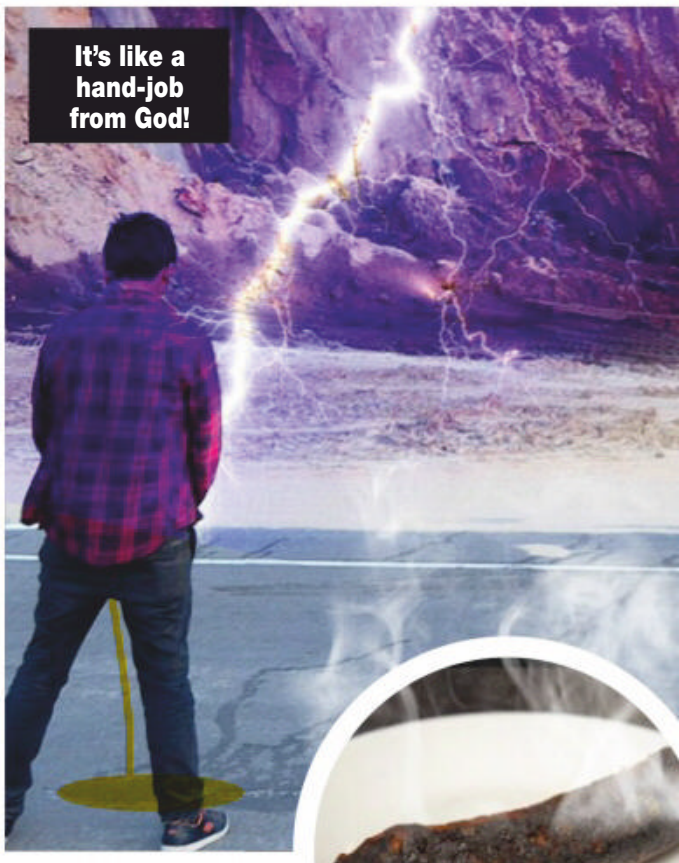

GUZZLE-A-THON

WE'D like to give ya some SOBERING facts about this year's Oktoberfest in Munich, Germany: There were 600 cops on duty every day; along with hundreds of security guards; 50 doctors were in attendance to save drunks from themselves; and the first beer of the festival was poured by the mayor of Munich Dieter Reiter and handed to Bavarian governor Markus Söder. Which just proves the good perks always go to the pollies, the greedy cunts.

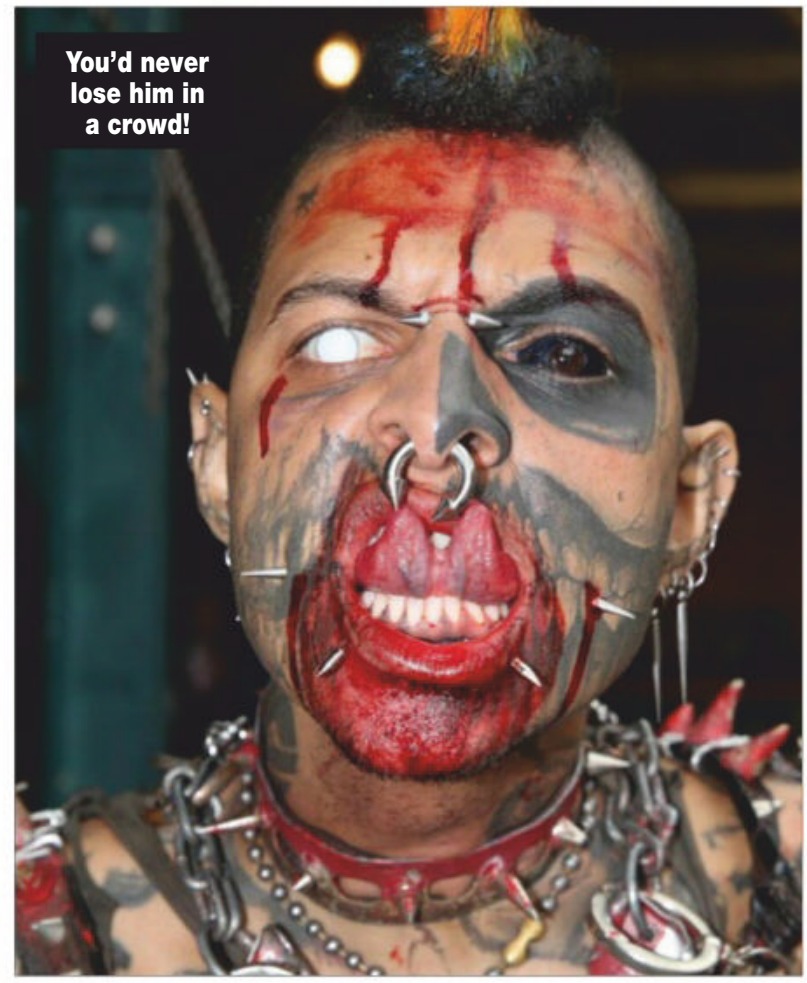

You'd never lose him in a crowd!

OFF YA FACE!

SOME of the weirdest looking tatt-and-body-modification fans showed up at the 15th International London Tattoo Convention in Wapping. Among the wackiest was Brazilian cutie-pie Zombie Punk (above), who has cut his tongue in half, punched metal studs into his skull and tattooed his EYEBALLS. When asked why he did it, Mr Punk replied: "I just came in to use the dunny!"

HOT STUFF!

EX-PORN star Eva Angelina has gone from starting fires in bloke's trousers to PUTTING THEM OUT. After 10 stellar years in the fuck film biz, Eva called time on her career in 2014, then set about becoming qualified as a firefighter in both California and Florida. She got her ticket from Florida's St. Petersburg College Firefighting Academy the other day. She always did fancy working in uniform – during her career she starred in such classics as *Nurses, Not Airplane XXX: Flight Attendants* and as a sergeant in *Anal Boot Camp*.

WE DREW A COCK ON IT #355

BED

ZEP

GOOD GOLLY, HOLLY!

Holly Garner's got BIG THINGS ahead of her

PELINS!

THIS must be like when some olden-day bastard first looked through a telescope and discovered Mars or Uranus or something.

You are now seeing Holly Garner's norks, like the rest of the world, for the very first time.

And the world is a better place for them making their debut appearance.

Just 21, Holly launched herself into the wonderful world of norks-out modelling only a couple of months ago, after being discovered by talent scouts in some mysterious eastern European joint whose name we probably couldn't pronounce if we tried.

Plus she has family ties in the UK, so she'll most likely be popping up in a few mags there as well.

But whatever route her career takes, we'll go out on a limb and predict she'll go far.

Her all-natural J-cup JAMBOREES will see to that.

Trust us. We're never wrong. Well, almost never... ■Picture

Pinup Glam

80 YEARS BEHIND THE BAR!

CLARISE Cadarette Grzenkowicz has poured more beers than the entire staff of THE PICTURE has drunk over the years, which is saying something.

Now 100, Clarise started slingin' the suds at the Maplewood Tavern in Alpena, Michigan, USA, when she was just 20 and married her first hubby, Henry, whose family owned the joint.

Now, 80 years and two dead husbands later, she still WOMANS the taps, and has been recognised by the Guinness World Records people as the world's longest serving barmaid.

"I fell in love with this place and never left," she says. "I've made a lot of lifelong friends."

Yeah, that'll happen when you sell BEER for a living. ■Picture

COW'S ON THE CANS!

WE KNEW there was a reason we liked cows, and not just on a plate with salad and chips. Turns out they like beer, too.

The other night 16 of the mooey champions were caught on security cameras making a midnight raid on the New Glarus brewery, in the Seppo state of Wisconsin.

And SPOOKILY, one of the brews they make there is called SPOTTED COW, so maybe the beer-loving bovines were looking to bludge a free freebies.

Even more spookily, the invaders were also SPOTTED COWS!

Anyway, the security guard at the brewery rang the local copper and between the two of them they rounded up the thirsty bludgers and notified their owner.

We hope he bought them a couple of coldies each! ■Picture

A GLASS OF OLD!

GOES GREAT WITH DEAD PIRATE!

AUSTRALIA has lots of craggy old stuff – Uluru, Paul Hogan, YOUR MUM – but here's one that's not only ancient and beaut, you can get pissed on it as well!

The Wreck Preservation Ale is a beer brewed from yeast found in bottles salvaged from a shipwreck off Tassie 221 years ago.

The bots were stuck in a museum for years until some BRAINIAC figured out that the yeasty sludge at the bottom might still be good to go.

So it was handed over to Sydney's James Squire brewers, who knocked it up into some seriously quaffable gear.

Mind you, at around $60 a longneck you'd have to win the fucken lottery to get a serious glow on, but just think of it as a drinkable lesson in Oz history. ■Picture

BOOZE NEWS! BOOZE NEWS! BOOZE NEWS!

NOOOOOOOOOO!

GERMAN police are investigating whether they can charge a truck driver responsible for the senseless deaths of thousands of INNCOCENT BEERS in Bavaria.

The truckie was driving his precious cargo through a roundabout near the town of Leutershausen when the load shifted, sending nearly half of it smashing onto the road.

SOB! WEEP! MOAN!

About 30 volunteers helped clear up the resulting carnage, but, sadly, nearly 10,000 bots could not be saved.

Police say the truck driver was being investigated for insufficiently securing his cargo.

We reckon they should consider charging him with MURDER. ■Picture

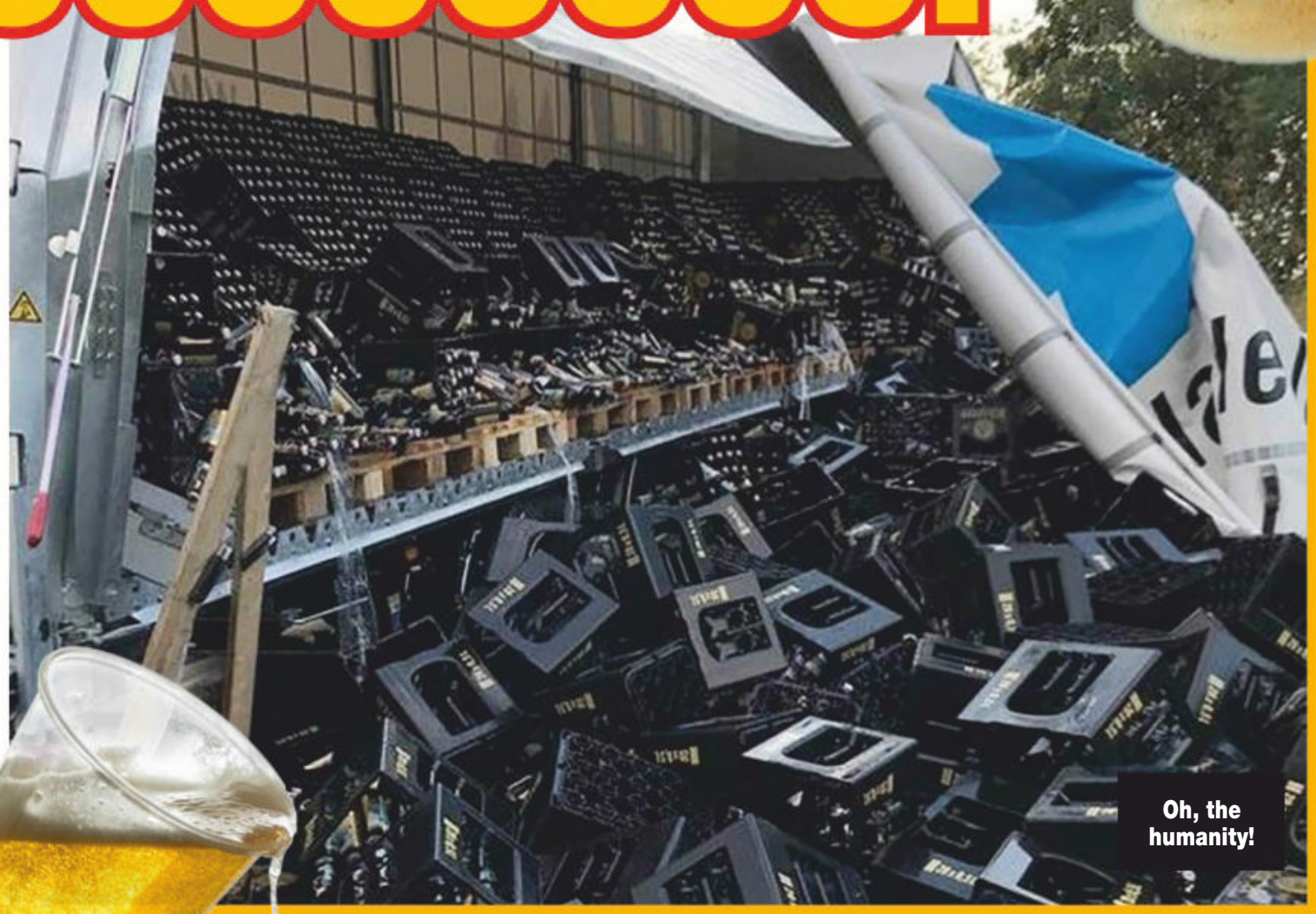

Oh, the humanity!

HEAD IN THE CLOUDS

Proof God's a bloke

IF THERE was ever definitive proof that God's a fella, this is it. Flooding in from all corners of the planet have come these startling snaps of the big bloke in the sky showing off his MIGHTY CELELESTIAL THROBBER.

It would seem the evidence is IN – God is a tool-bearing, omnipotent, champion DUDE, and anyone who objects is a whinger.

See? Told ya! Picture

DON'T LOOK UP!

IT'S FALCON FANTASTIC!

Six doors, no waiting!

A RARE-as-rocking-horse-shit Aussie Falcon station wagon was expected to pull in some YOOJ bids when it went to auction the other day.

The 1970 XY Falcon wagon, with six doors and comfy seating for eight, is a one-off, custom-made collector's dream.

It was made to cart around VIP passengers of the now defunct TAA airline down in Tassie back in the 1970s, and Lloyds Auctions described it as: "the rarest car ever manufactured in Australia."

"It's the holy grail for Ford fans," reckoned Lloyds spokesbloke Lee Hames. "It's the only one of its kind and is in immaculate condition."

The impressive Falcon has been fully restored and features an extra-long wheel base and a grunty 351 Cleveland V8 donk.

What's even BETTERER, it only has 13,217 on the clock – miles, that is.

Yeah, we know Jeff Thompson's GTHO Phase III XY Falcon went for a record-breaking $1,030,000 last year, but there's THREE of those still out there and only one of these.

And what's more you could hold a PARTY inside it! ■ Picture

Sexy HEA

These naughty nurses will pu

WHAT is it about nurses that gets us blokes so fired up? Is it those crisp white uniforms? Their soothing hands?

Or the fact that by the time you meet them you're usually already in bed and so half the work is done?

Doesn't matter. Nurses are hot. Just go with it. Picture

RACHEL

Nurse Rachel says: "Take two of these after every meal and you'll recover in no time." We feel better already!

KATYA

Did you know that all nurses carry an emergency tourniquet in the form of a sexy G-string? True fact!

al

LING!

t your tocko in a splint

+ ANNA

One thing Anna really loves is giving big injections. Beautly, she doesn't mind receiving them either.

LUCY

By the look of those gloves, she's going for the VERY DEEP PROBE. Oh well. May as well lie back and enjoy it!

ASHLYNN

Ex-porn star turned therapist Ashlynn Brooke practices an ancient pants-off therapy called "smoo-riki".

+
ASA
Porn legend Asa Akira can reduce painful swelling just by the laying on of her gentle, healing hands.
+
MASUIMI
Time for a blanket bath! Masuimi will scrub your balls til they're sparkling clean, AND give your knob a polish!

ANGELIKA

We don't know what she's hiding in those lace panties, but chances are it can cure anything we've got!

VERONICA

Head nurse Veronica doesn't like backchat. Give her any lip and it's enema time. Stick THAT up ya arse!

VALENTINA
Nurse Nappi can distract you from your pain by showing you her landing strip. Works a treat, doesn't it?
SYBIL
Now that you're on the road to recovery, Nurse Sybil will bring out the whisky and cigars to help you celebrate!

YOU'RE JOKING

100% POLITICALLY INCORRECT!

DEAN arrived at his mother-in-law's bedside barely an hour after she'd passed away. "I came as soon I heard," he said to his sobbing wife.

"Oh honey, that was so sweet," she sniffed.

"Yeah, love," smiled Dean. "Best wank I've ever had!"

L.P., JUNEE, NSW

Q. HOW CAN YOU TELL WHEN A BLONDE HAS BEEN BAKING CHOCOLATE CHIP COOKIES?
A. THERE ARE M&M SHELLS ALL OVER THE FLOOR.

WIZZ, NEWCASTLE, NSW

"IT'S been six months since my missus disappeared," Eric said to his mates at the pub. "The police reckon there's a chance she could walk through the front door at any given moment."

"So what are you doing now?" asked one of his buddies.

"Well, I've moved houses just to be on the safe side."

I.B., HOBART, TAS

Q. WHAT'S THE DIFFERENCE BETWEEN GOD AND BONO?
A. GOD DOESN'T WANDER AROUND THINKING HE'S BONO.

SKIP, DARWIN, NT

THE police came to my front door last night holding a picture of my husband.

"Is this your husband, mam?" they asked.

Shocked, I answered, "Yes."

JOKE OF THE WEEK WINS $100

MY WIFE was standing in the kitchen, preparing our usual soft-boiled eggs and toast for breakfast, wearing only the t-shirt that she slept in. As I walked in, just woken up, she turned to me and said softly, "You've got to make love to me this very moment!"

My eyes lit up and I thought, "I am either still dreaming or this is going to be my lucky day!"

Not wanting to lose the moment, I embraced her and then gave it my all; right there on the kitchen table.

Afterwards she said, "Thanks," and returned to the stove, her T-shirt still around her neck.

Happy, but a little puzzled, I asked, "What was that all about?"

She explained, "The egg timer's broken."

JOEL, BELCONNEN, ACT

"I'm afraid it looks like he's been in a car accident," they said.

I replied, "I know, but he has a lovely personality."

KAREN, PERTH, WA

A LITTLE boy was walking on the road eating a chocolate. A man came over and said, "Son, eating chocolates is bad for your health."

The boy replied, "Do you know, my Grandpa lived to be 105-years-old."

"By eating chocolates?" the man asked, curiously.

"No, by minding his own business."

S.L., YEPOON, QLD

Q. WHY CAN'T T-REX CLAP THEIR HANDS?
A. BECAUSE THEY'RE EXTINCT.

ROD, SUBIACO, WA

A PIRATE walks into a doctor's surgery.

"Arr, shiver me timbers," he growls. "I wants ye to look at the moles on me back. I think they might be of the cancerin' kind."

The doctor has a look at the pirate's back.

"It's OK," he says. "They're benign."

"Arrr... look again," asks the pirate. "I'm pretty sure there be ten."

KRAMER, DEE WHY, NSW

I ASKED my wife what she wanted for her birthday. She said, "Nothing would make me happier than a pair of diamond earrings." So I got her nothing.

PHIL, ADELAIDE, SA

A BLOKE got home from work and told his wife that he'd been given a promotion at work, which meant he got his own office and his own private secretary.

"You'd better hire someone who's old, fat and ugly," said his missus. "I don't want you choosing someone you may be tempted to fuck."

"That's fair enough," the bloke replied. "When can you start?"

A.S., MINCHINBURY, NSW

Q. WHY ARE IRISH BANKERS SO SUCCESSFUL?
A. BECAUSE THEIR CAPITAL'S ALWAYS DUBLIN.

SIOBHAN, MELBOURNE, VIC

QUOTE OF THE WEEK

"I AM AS PROUD AS BUGGERY TO REPRESENT THIS MAGNIFICENT LAND OF OURS OVERSEAS. GOD BLESS AUSTRALIA – I ONLY WISH WE OWNED IT."

– SIR LES PATTERSON

Got a grouse joke? Post it or email it to picture@bauer-media.com.au and we'll send you $20 if we publish your jape. PLUS Joke of the Week gets a YOOJ $100!

THE PROFESSIONAL

THIS WEEK: RUSSELL HOWARD

"THE BIBLE SAYS GAYS AREN'T NATURAL. WHAT, AND A TALKING SNAKE IS?!"

"You hear all these dickheads, 'Gay marriage is not natural!' Neither's marriage! Humans are the only ones that have weddings. I've never seen a duck dressed as a vicar."

"FOR YEARS I WAS BAFFLED BY THE CHINESE: ALL THEY WANT TO DO IS WHISPER AND FUCK UP YOUR WRISTS."

"Some graffiti is amazing. I was driving along the other day, and there was a big sign saying 'STOP', and underneath someone had written, 'Hammertime!'"

"DO TRANSFORMERS GET CAR, OR LIFE INSURANCE?"

"Have people always been this angry? I've got a funny idea that before the internet, people were just writing 'fuck you' and attaching it to pigeons."

"DO YOU RECKON THE QUEEN HAS EVER PULLED A BLANKET UP SO JUST HER HEAD'S SHOWING AND GONE, 'PHILIP, LOOK AT ME. I'M A STAMP?'"

THE JOKE'S ON YOU

THIS WEEK: SEPPOS

An American walks in to a pub, says "I'll have a Bud Light."
The bartender replies, "You're American aren't you?"
"How did you know?" the guy says, looking surprised. "Was it the beer or my accent?"
"Neither," replies the bartender. "You're the fattest fuck I've ever seen in my life."

Q. HOW MANY AMERICANS DOES IT TAKE TO FILL THE GRAND CANYON?
A. FOUR.

I had to go see my doctor today because I'm having an unusual problem. I say to him, "I've got a problem, every time I finish masturbating I sing the American national anthem". The doctor said, "Don't worry, a lot of wankers sing that".

Q. WHY ARE SEPPOS SO DUMB?
A. THEY SHOOT ALL THE ONES THAT GO TO SCHOOL.

North Koreans believe they live in the best country in the world because they've been brainwashed by the government and media. But every American knows that America is the best country in the world.

READERS' WORLD

GO AHEAD, HAVE A MOAN!

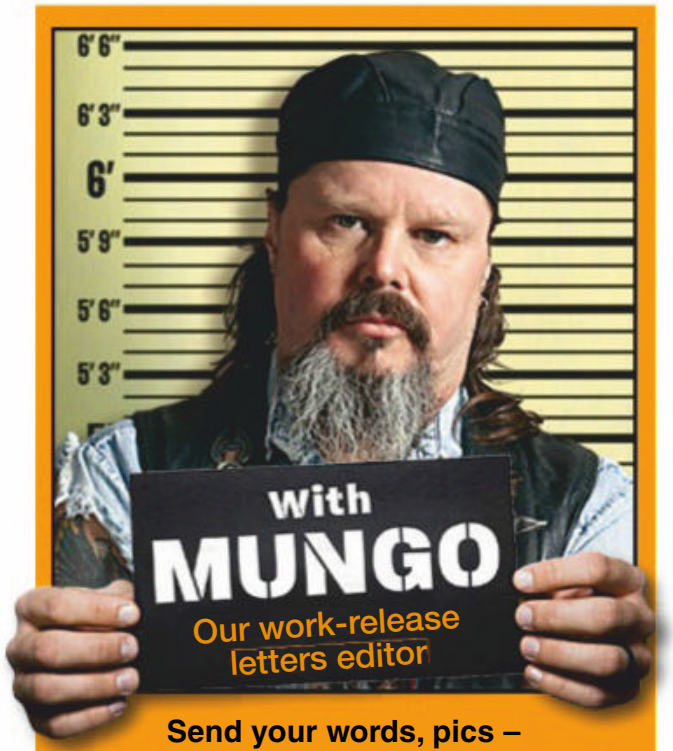

Send your words, pics – WHATEVER – to Mungo at Readers' World c/o THE PICTURE, PO Box 4088, Sydney, NSW 2000, or email the big fella at mungo@bauer-media.com.au

MUNGO'S ON TWITTER

That's right, I'm tweeting me heart out for the people. None of that what-I-had-for-brekky or I-just-done-a-big-poo stuff, just my usual classy shit. It's at: https://twitter.com/ThePictureMungo

STICK WITH IT

I SAW the other day that people were gluing themselves to protest about the environment in Brisbane. I don't know what they've got against the environment – I'm all for it myself. Anyway, it made me think I should glue myself to the bar at my local pub. Not to protest anything, I just think it would be a good idea.

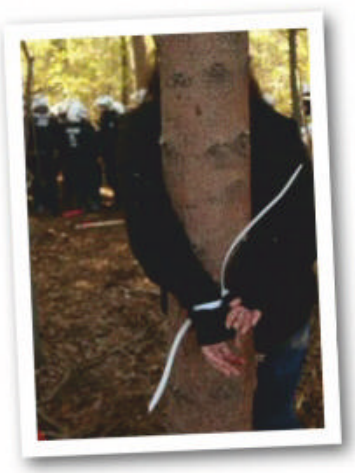

M.O., DOVETON, VIC

MUNGO SAYS: Can't hurt, mate. At least it show's you're keen. They can't knock a trier. After opening up the bar to find you there glued in place every morning for a few weeks they'll probably get used to you and stop beating you with brooms. Good luck with it. Let me know which pub it is so I don't go there.

GAME OF EYEBROWS

I COULDN'T help but notice the similarity between your Homie of the Week in #1492 Karen, and Daenerys Targaryen from *Game of Thrones*.

AL, KATOOMBA, NSW

MUNGO SAYS: I keep telling you, all it is are the black eyebrows and blonde hair. It warps blokes' minds. Sends us all crazy. Easy to see why. Add some ginger pubes and she's the complete package, all food groups in one. Daenerys, as we know, didn't have ginger pubes, but she could walk through a bonfire nude and not whinge, and that's good enough for me.

AMBASSADOR MUNGO

MUNGO, how come you didn't go with ScoMo when he went to the US to meet with The Donald? You could be the next ambassador to the states and we could all come and kick back in the mansion in Washington drinking your budget for entertaining foreign dignitaries. About time you were on the international freeloaders list.

M.L., ORANGE, NSW

MUNGO SAYS: Dunno about 'ScoMo'. Sounds like something you scrub the bathroom with. But about me visiting the US, certain visa requirements mean I have to stay at least 100kays away from the borders of that country at all times, or be arrested and sent back home in chains, in my underwear, on the next available flight. Some technicality. It's all a beat up. It wasn't my alligator, honest.

LETTER OF THE WEEK
WINS $200

STRIPPING MADE EASY

I HAVE a great idea for the future of stripping in this country. The girls don't have to wear any clothes at all to start with – they just come out nude with bits of gear projected onto them like CGI in the movies and as you pay stripper dollars they switch the bits off and they get nude. They can press a whole bunch of other switches and be in their next cossie ready for their next strip. So there's no need for costumes. My new high-tech strip club needs backers, so how about some dough?

B.F., MORNINGTON, VIC

MUNGO SAYS: They wear costumes? I never noticed. I think you're over-thinking the process. As long as they end up naked, how they get that way isn't so much of a big thing. Try working on something simpler, like free beer or half-price Tuesdays.

STATE OF MIND

MUNGO, now that they're legalising choof in the ACT and brothels in South Oz, what do you reckon is the best state for having a good time in?

S.L., TENTERFIELD, NSW

MUNGO SAYS: Doesn't matter. You take the party with you. I kinda figure wherever I am is my own personal state, and whatever state I'm in, that's state whose rules apply. Which could go any which way. So I'd say the best state to have a good time is within about 20 metres of me... but don't get too close.

MUNGO WANTS TO KNOW...

There are only two things a man needs to fix anything – WD40 and duct tape. Tell me I'm wrong.

the Picture

This week's question:
If you were forced to wear a warning label, what would yours say?

Editor
James Cooney
Keep out of direct sunlight
Deputy Editor
Thomas Oakley-Newell
Flammable
Senior writer
Roger Crosthwaite
May cause drowsiness
Photo editor
Kristi Bartlett
May cause rectal bleeding
National Sales Manager
Pat Campbell
pcampbell@bauer-media.com.au

Editor-In-Chief Paul Merrill
Publisher Andrew Stedwell
Chief Executive Officer Brendon Hill

Published by Bauer Media Group
ABN 18 053 273 546, 54-58 Park Street, Sydney, NSW 2000. ©2019. All rights reserved. The trademark THE PICTURE is the property of Bauer Consumer Media Limited and is used under licence.

Printed by Ovato
ABN 76 051 706 499, 31-37 Heathcote Rd, Moorebank, NSW 2170.

Head office
Level 11, 54 Park St Street, Sydney. Postal address: GPO Box 5201, Sydney, NSW 2001. Phone (02) 9288 9686. Fax (02) 9288 9151. Melbourne: 102-108 Toorak Road, South Yarra, Vic 3141. Phone (03) 9823 6333. Fax (03) 9823 6300.
Email picture@bauer-media.com.au.
Distributed by Network Services, 54 Park Street, Sydney, NSW 2000.
Phone (02) 9282 8777. *Recommended retail price.

THE PICTURE accepts no responsibility for loss or damage of freelance contributions.

ISSN 1033-3258

SICK PICS

YOU WON'T BELIEVE YOUR EYES

CHEEKY CHAP!

Q: Why is it OK to give a Seth Efrican rugby player a wedgie?
A: Because his undies always SPRING BOK. Haw haw haw. But this is no laughing matter. They take their rugby very seriously in SA, and taking the piss out of it is likely to see you taken round the back of the dressing sheds by a couple of blokes with wonky noses and ears like cabbages and having the CREP beaten out of you. It seems this bloke from the blue and red team just wanted to floss the bloke from the other team's arse with his own lingerie. We hope it worked out nice for them.

WEDGIN' LEGEND!

IN BED WITH KIKI

SUN'S OUT, BUNS OUT

HEY Kiki, do you sunbath nude? And have you ever been to a nudist beach? Guys at the beach would be walking around with massive hard-ons if they saw you there!

B.M., ADELAIDE, SA

KIKI SAYS: ***I frequently visit a nudist beach near Byron Bay, but I never see any guys. I do hear them in the bushes, but I feel like I've been cheated as I never get to see any dicks.***

KISS OFF!

HI KIKI, are you a fan of making out? I love sliding my big, wet tongue down a woman's throat before getting down to business, but the last few women I've been with have wanted to skip the pashing and go straight to the fucking.

LYLE, SUBIACO, WA

KIKI SAYS: ***Lyle, it sounds like you're a bad kisser... well, at least you're still getting laid so I wouldn't be complaining too much.***

TOY STORY

MY WIFE and I have been married ten years and I thought all was going great, until I found her porn stash. It was full of DVDs –guys with these huge donkey dicks. But worst of all, she had a dildo – a MASSIVE dildo – the thing looks like a fucken baseball bat! I feel like she's bored of my average sized donga, should I ask her about it? Or just pretend like I never found anything?

IAN, MELBOURNE, VIC

KIKI SAYS: ***Where was she hiding this stash? I'm curious to know where one hides a dildo that big! If you've been married ten years, then you can casually confront her and chances are she'll ask you to be involved next time. But this could also be a forgotten stash of yours... so tread lightly.***

SAVE THE DATE!

HEY chicky-babe! I live on the Goldy and have my own car. Maybe one day I can pick you up and we can go bowling then get some pizza afterwards? What's your dream date?

SCOTT, GOLD COAST, QLD

KIKI SAYS: ***Well I'm glad you own your own car. Are you off your P-plates yet? Bowling and pizza does sound lovely, but my ideal date would be getting finger-banged on a rollercoaster.***

KIKI'S SEX CONFESSION

"I currently love doing anal and a lot of people ask me for tips. The key to anal sex is using a silicone-based lube, rather than water-based. Not only is it silkier to slide right in, but it lasts for hours."

TATT'S LIFE

HEY toots, do you like blokes with ink? I've just finished my back piece – it's of a Holden Sandman with Shannon Noll driving and Ned Kelly sitting shotgun. Is that a tattoo that would turn you on? I also have a few on my arms and neck.

RYAN, LOGAN, QLD

KIKI SAYS: ***Take Shannon Noll out and I like your chances. But to be honest, I'd care more about your dick or your face rather than a tattoo. On the other hand, I do tend to find guys with ink are more creative in the bedroom, which gets me excited.***

WAY TO BLOW

HI KIKI. I'm a huge fan. I was wondering where do you like a bloke to blow his load? Some chicks hate it on their body. Thankfully, my wife isn't one of those.

IAN, RICHMOND, VIC

KIKI SAYS: ***Anywhere but in my eye! I really hate that. If I'm giving a blow job, I love it in my mouth or when he blows on my face. If I'm in doggy, I prefer him exploding inside me. And if it's missionary, I prefer he shoots all over my body!***

PICTURE THIS

YOU always hear people saying that it's been proven the camera adds ten pounds. Is that true? If so, why does my penis still looks tiny whenever I take a dick pic?

TODD, ADELAIDE, SA

KIKI SAYS: ***Getting your dick hard for starters always helps. You need to master the art of good angles as well. Maybe ask a girl on Instagram for some guidance with this. I hope that helps you, mate.***

RATE EACH STATE

WHICH blokes are the best roots in Australia? It's gotta be Queensland, right?

SAM, ROCKHAMPTON, QLD

KIKI SAYS: ***That's tough. I can give you insights into the cities. Each have pros and cons: Perth guys are romantics, but I'm not keen on them staring into my eyes during sex. Melbourne guys wine and dine me, but 20 per cent of the time have trouble getting it up. Sydney boys are always busy, but the sex is worth the wait. Brisbane guys start things off awkward but finish off strong. I haven't tried the guys in Adelaide, Launceston, or Darwin yet...***

KIKI WANTS TO HEAR FROM YOU!

Do you have a question only a SEXPERT like Kiki can answer? Do you want some advice on women in general? Or do you just want to ask about her XXX-rated sex life? YEAH? Then write to In Bed With Kiki, c/o THE PICTURE, GPO Box 5201, Sydney, NSW 2000, or send an email to picture@bauer-media.com.au. She's waiting!

100% uncensored sex advice from Australia's hottest porn star!

"I FREQUENTLY VISIT A NUDIST BEACH!"

GET UP YA SOOK!

...AND DON'T BE A WUSS

WHO: Seppo college footy player Danquarian Fields

WHAT: Leg snapped like a breadstick

WHERE: Ruston, Louisiana, USA

WHEN Seppo footy player Danquarian Fields busted his leg while playing for the Grambling State Tigers against Louisiana Tech Bulldogs, the injury was so fucken SICK they thought it was gunna have to COME OFF.

He was rushed off to hossie – probably with his LEG sticking out the window of the AMBO it was so bent out of shape – where genius medicos performed a vein graft to stop the busted limb from withering away.

A few hours later, and with the help of one of those machines that goes 'ping', Danquarian he was all better... sort of. He'll be out for the rest of the season, but hopefully he'll recover enough to come back and do it all again next year! Hooray!

Oh yeah – GET UP YA SOOK!

■ Picture

the Picture
PIN-UP

IN THE PINK!

Tassie babe Marty will blow you away

SMOO BEWDY!

"I HAD SEX IN AN ALLEYWAY

BUSTY bartender Marty pulls more than just beers at work. The Taswegian stunna has been busted in the act not once, but TWICE while on the clock.

"It was so embarrassing," giggled the 23-year-old. "It was a quiet day, so an old boyfriend and I snuck into the store room and tried to have a quickie."

We're guessing you were unsuccessful?

"Yep! We were just getting into it when my manager walked in. She had the biggest look of shock on her face."

Did you finish up?

"No, I couldn't. We got our clothes back on quick smart. Luckily I didn't get in trouble."

Lucky. What happened the second time?

"Pretty much the same thing, but this time my manager got angry at me. I don't think I'll try that again."

MARTY

#1493 PIN-UP

Do you enjoy a risqué root?

"Yeah, having sex in public or places where you could get caught is exciting."

Where's the craziest place you've copped a length?

"In an alleyway behind a busy pub in Hobart. I was chatting to a guy at the bar and he wanted to go back to his place, but I couldn't wait so I dragged him into the alley behind the pub and he fucked me there."

Are you a bit of a NYMPH...

"Yes, I'm a massive nymphomaniac. If I'm not having sex, I need to masturbate at least once a day."

Should we send you a few copies of THE PICTURE?

"I mix it up depending on how I'm feeling, but I like amateur porn – I love seeing real couples and girls."

Sounds like you'd love Home Girls, Marty. ■ Picture

"I MASTURB AT LEAST ONCE A DAY"

BATE

SPOT THE DIFFERENCE

AUSTRALIA'S RUDEST PUZZLE!

2 DIFFERENCES

3 DIFFERENCES

4 DIFFERENCES

WIN $250

HOW TO ENTER*

TO BE in the running for the $250 prize, list the differences between the matched photos (eg, between pics A and B, C and D, and so on). THEN post your answers to at Spot the Difference #1493 C/O THE PICTURE, GPO Box 4088, Sydney, NSW, 2000; OR email to picture@bauer-media.com.au with SPOT THE DIFFERENCE #1493 in the subject line.

5 DIFFERENCES

6 DIFFERENCES

* Terms and conditions on page 46

CHEEKY CROSS

AUSTRALIA'S RUDEST CROSSWORD!

WIN $1000

WHEN YOU'VE FILLED IN THE CROSSWORD CORRECTLY, THE SHADED SQUARES, READING TOP TO BOTTOM, LEFT TO RIGHT, WILL REVEAL THE OWNER OF THE BREASTS.

ACROSS

1. She had no KY Jelly handy so she had to **RUB TALC IN** her fanny (9).
6. See 24 down.
10. Bugger! **NAT** has a bug in his bottom (3).
11. He **TUCKS** his dick in her tight pussy, and gets it jammed (5).
12. **OH! TOP** picture! Send it in to Home Girls! (5).
13. Don't **CRINGE, SON**, they're cutting all the naughty bits out again (9).
15. Where Sir Elton usually goes for a crap (4).
16. After a sit on the throne, he climbs into bed with a queen (4).
18. Did the **DJ REEK** when he pulled his plonker? (6).
20. I hear you were in the **BAR, LOU**, while your missus was delivering (6).
21. Big-time '70s rock band with painted faces (4).
23. Dined on pussy for **TEA** (3).
24. How a sailor says hello (4).
25. My middle leg throbs every time I **CHASE** a woman (5).
26. **I MADE** a great effort and finally pointed Percy straight at the porcelain (5).
27. I must tell you sometime about the Japanese **GASHES I** hired while in Tokyo (7).
29. Go on, get down there and pluck her single note with your teeth (1-6).

32. You can tell where cavemen bedded down by the stains on their **PELTS** (5).
34. Cashew or pecan you keep in your scrotum (3).
35. There are none of these on me, even though I smell like a garbage bin sometimes (5).
36. Her loose-fitting top showed the **BAREST** hint of nork (6).
39. What a **RAT AL** turned out to be, leaving his woman at the church rail (5).
41. Too much **ALE IS** the reason I fell asleep in the cinema walkway (5).
44. The age of the fella in my pants – and my jokes! (3).
46. Type of rubber used to make condoms. Use one if you wish to bonk my 'late ex'! (5).
48. Where golfers like to rest their balls (4).
49. What my sister has 'currantly' in the oven (3).
51. That bloke **MADE** a pass at a titled lady (4).
55. **NAT'S A** devil of a bloke when it comes to the women (5).
56. Erect birds to service all the chicks in the farmyard (5).
57. She was wild and sexy, and let out **A CRY** of joy when she climaxed (4).
59. What you get for drinking a **CASK** on the job (4).
61. **BAIL IS** out of the question when you've run out of excuses (6).
62. Blokes who go down for pearls or muffs (6).
63. They usually call me Little Richard but you can call me Big ... for short! (4).
65. He'll poke anything at the **DROP** of a hat (4).
67. They're kept in the dark and fed on bullshit (9).
71. The forbidden fruit that put a lump in Adam's throat (5).
72. Blokes in sheets who love riding camels (5).
73. Babe was one, so was my ex-wife. But she certainly wasn't a babe! (3).
74. Little energy cells to charge a woman's dildo (9).
75. It's a **PITY CLARA** is so falling-down pissed (9).

DOWN

2. A pack of female dogs that wake you up at 2pm (7).
3. **I CAN** honestly say I've never had an ancient Peruvian (4).
4. Bloody big African river, or Reverend Fred (4).
5. Workers often join one, as do lovers (5).
7. "... sesame! Oh, come on, love, it worked for Ali Baba!" (4).
8. London's equivalent of Kings Cross, with **OH SO** many delights (4).
9. "**O, CHRIST**!" cried the zookeeper. "Here comes that horny bird again!" (7).
13. Of 'course it's' true. They're the only garments for hiding the bulges (7).
14. Is that **G.I. WRONG**, or are her tits getting bigger? (7).
15. **JO KING** sounds like she was cracking a few funnies (6).
17. He's the happiest bloke in the room(6).
19. Meetings under the palm trees with 72 across? (5).
20. He's usually 'armless but he might **REPEL** you if he loses his head! (5).
22. Biblical beefcake shaved by that harlot Delilah (6).
24 & 6 ac. Establishments that sell R-rated literature to grown-ups (5,9).
28. I'd never perform on stage with a big **CAT** (3).
30. No doubt about **IT, LES** loves a night on the ... but not on the roof. (5).
31. Cuddles up and sucks my chocolate bar (7).
33. It made **'ER FRET** when Pommy Pete put a polecat in his pants (6).
37. Robin Hood's prick, used to shaft Maid Marian (5).
38. Business done by hookers **AT RED** lights (5).
40. Dame Nellie **MELBA'S SIN, I** am told, was her fondness for females (10).
42. Lucky **CAROL MEETS** fellas who can delay their orgasm (10).
43. A dose that's neither small nor chicken (3).
45. Put a match to your arse and you'll be cooking with ... (3).
46. When he ogled her tits, it turned **LEE RED** (6).
47. What more could **'E SAY**? She was a pushover (4).
50. Smooched like a couple of giraffes (6).
52. Your cheapskate mate has a heaps tight one(4)
53. I stared at him and thought, "How could **'E DYE** his hair mauve?" (4).
54. Backside of a donkey, you silly arse! (3).
58. Where a pilot plays with his joystick (7).
60. Take off your **COAT, BRA** and panties and perform like a circus gymnast (7).
64. You can find these on the sides of cocktails, in a salad or the phallic-shaped ones up a lady's smoo (5).
66. Colour of your bruises after you've been in one (4).
68. "I have this irresistible need to root **U, REG**," she cried (4).
69. "Oh Leonardo, I **AM NO** model!" moaned Lisa (4).
70. The sort of sex that's on everyone's lips (4).

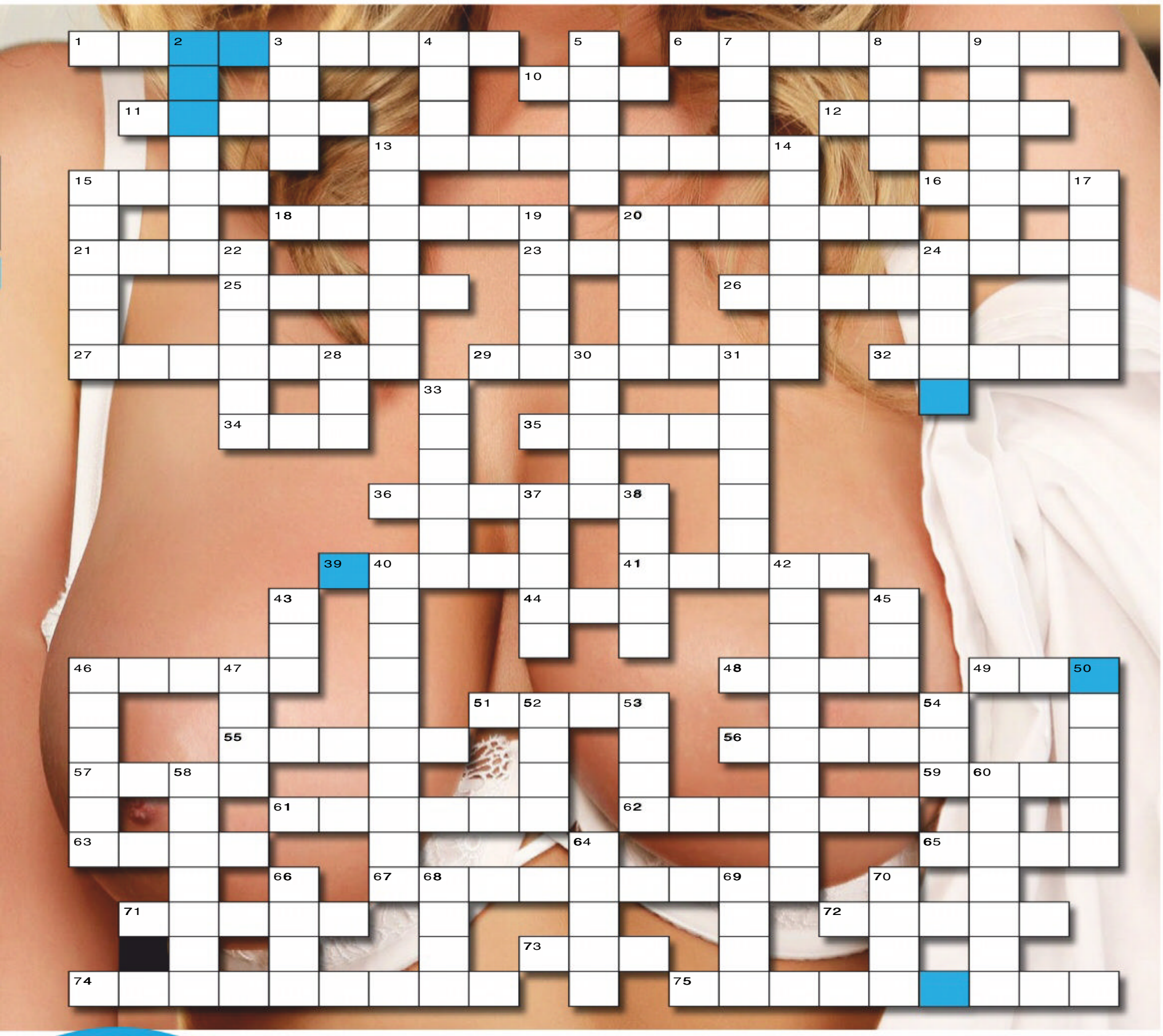

SEND IN TO WIN!

THE BOOBS BELONG TO...

NAME

ADDRESS

POSTCODE

Send the completed crossword to: **CHEEKYCROSS No. 1493, THE PICTURE, PO Box 430, Eastern Suburbs MC, NSW 2004** or you won't win anything.

Please see Privacy Notice on page 46. See page 46 for terms and conditions of entry.
☐ Do not provide information about me to any organisation not associated with this competition. Authorised under NSW Permit No. LTPM/19/04127.

BRAIN TEASERS

SUDOKU

The goal of Sudoku is to fill each row, column and 3x3 block with every number from 1 to 9.

		7						
	9		3	1				7
			6				5	
		9	1	7				6
2	8	6					3	
				5	3		2	4
6		8			2		1	

PICTURE FIND-A-WORD

Can you find the words below, from our rude word search?

S W K F P C F H P R L F
I A T V F S L S Z X Y C
E L S U P R L C S R O A
B L S C Y R A O M D W U
X A D T H W O N B C I F
E B L R R D M G G B E S
F Y X L O A H I T E E A
C H W H B P D T E S R R
A A N W I A K U R F L H
P E Z G W Q G I B A N J
N F G N R Q W J C U I W
W V S U A K O Z Y K B N

WALLABY, DARTS, YOWIE, ANZAC, SLOBBER, DROPKICK, FRANGER, BALLBAG, BUD, TRAIN

IDENTI-TITS

Can you match the noggin to the norks?

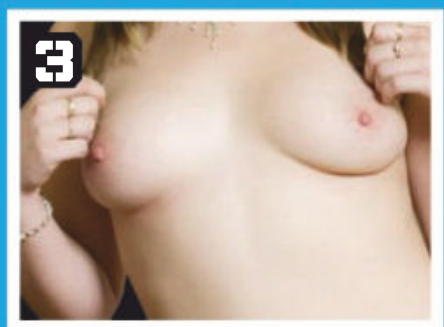

YOUR FACE, MY ARSE

CAN you match the face to rear?

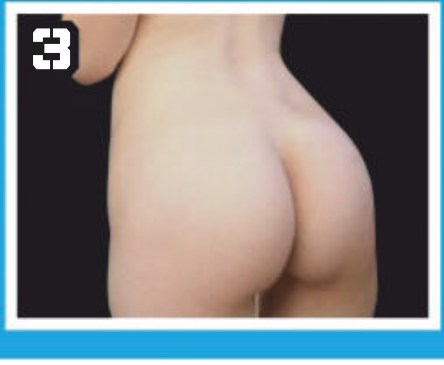

MOVIE CROSS

WIN $250

WHEN YOU'VE FILLED IN THE CROSSWORD CORRECTLY, THE SHADED SQUARES WILL REVEAL THE MOVIE TITLE THIS ISSUE.

ACROSS

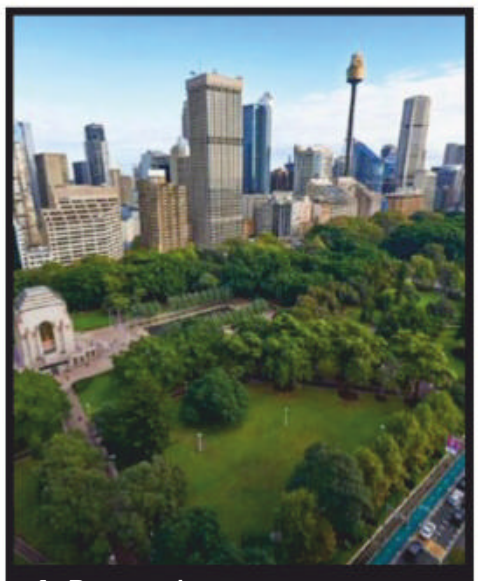

1. Recreation area

3. With 31 Across This week's movie (7'1,6)
7. Kim Jong-un's country, North –
11. Slash's instrument
12. Broken
15. Precious metal
18. Overseas
19. Strange or weird
21. Sexual partner
22. Former heavyweight champ, Lennox –
24. Requires
29. Lisa Kudrow's *Friends* character
30. Ancient Roman leader, Julius –
31. See 3 Across
32. Computer virus, – Horse
33. BBQ implements
40. Vital organ
42. Storey or floor
43. Northern region of WA
44. Chuckles
46. Poland's capital
47. Wild West outlaw, – James
50. Drowsy
51. Cleft, rift
52. Rush of livestock
53. Lighting-tube gas

DOWN

1. Leaf of a book
2. Colourful atmospheric phenomena
4. Noah's vessel
5. Mouth edge
6. Munch
7. Sabina Wilson, – Stewart
8. Drive backwards
9. Fourth month
10. Well-known
13. Living
14. Sudden change of direction (1-4)
16. Lazy
17. Vasectomy, the –
20. Pachyderm
23. Type of crunchy lettuce
25. Unsightly building
26. Power, muscle
27. Bread and beer ingredient
28. Elena Houghlin, Naomi –
34. Digit
35. Stan Bosley, Patrick –
36. Microsoft billionaire, – Gates
37. Bonnie's partner-in-crime
38. Celebrity chef, Pete –
39. Jane Kano, – Balinska
40. Taking place every 60 minutes
41. Sporty person
43. New Zealanders
45. Church song
47. Fast plane
48. Alexander Brock, – Claflin
49. First woman

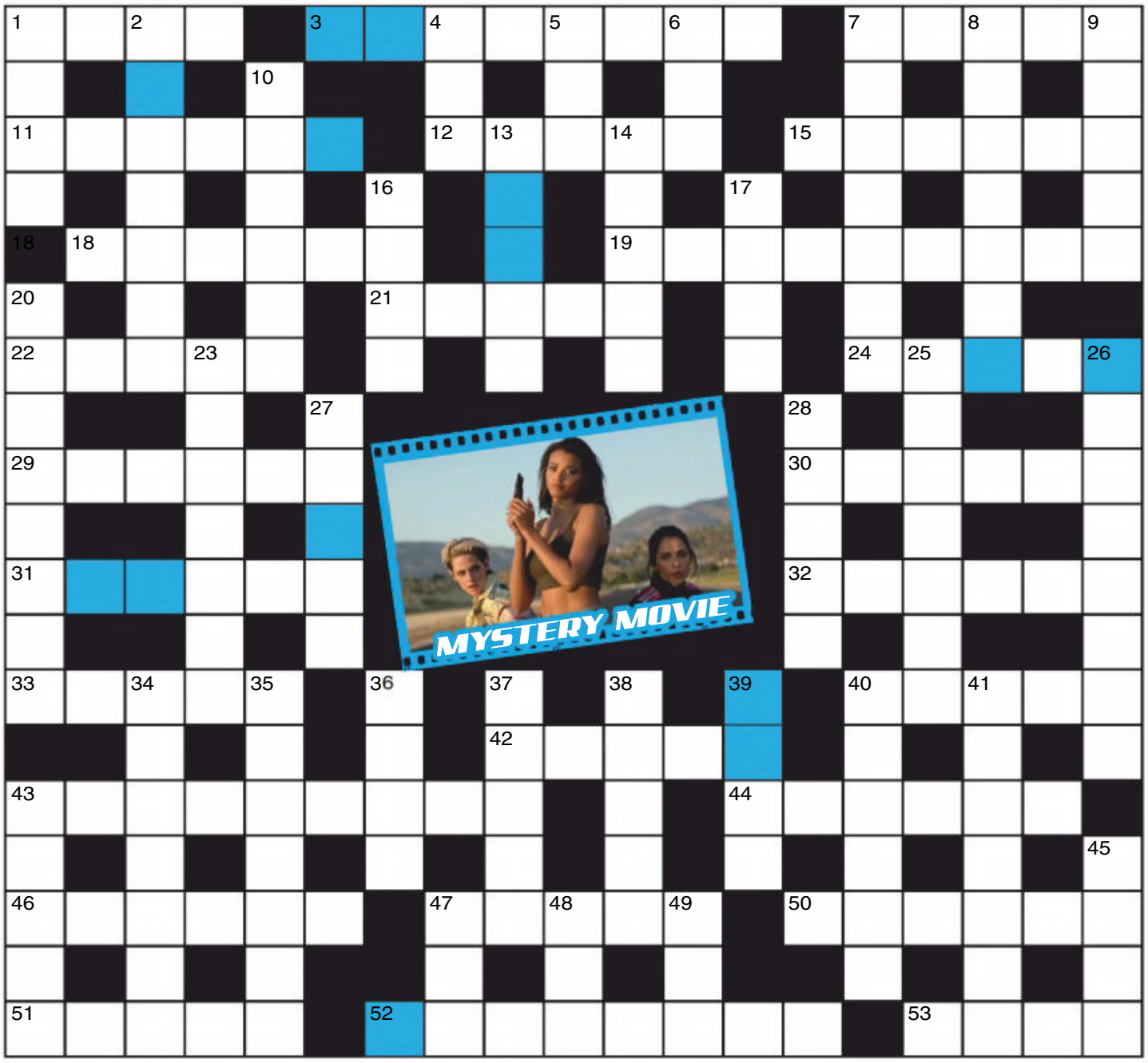

MOVIE CROSS ENTRY COUPON

THIS MOVIE IS...

NAME

ADDRESS

POSTCODE

Send the completed crossword to: **MOVIE CROSS No. 1493, THE PICTURE, PO Box 430, Eastern Suburbs MC, NSW 2004** or you won't win anything.

Please see Privacy Notice on page 48. See page 48 for terms and conditions of entry. ☐ Do not provide information about me to any organisation not associated with this competition. Authorised under NSW Permit No. LTPM/19/04127.

ANSWERS

TERMS & CONDITIONS

#1489 CHEEKY

THE TITS BELONG TO: **TAYLOR**

L	I	N	G	E	R	I	E		J	O	B		B	A	R	G	A	I	N	S
		O		L		N			A		U			S		E		N		
P	O	R	N	O		N	A	R	C	O	T	I	C	S		L	A	B	I	A
		K		P					K		L					D		E		
B	A	S	T	E				F	E	E	L	E	R	S			S	O	D	O	M
			I		F			I		D		R		N		C		D			
G	U	T	T	E	R			L			I			O		H	U	D	S	O	N
			B		I	N	T	E	R	C	O	U	R	S	E			B			
P	O	K	I	N	G			H			E			T		Q	U	A	C	K	S
			T		I			Y		C		G		S		U		L			
O	U	T	S	I	D	E			P	U	B	E	S		J	E	A	L	O	U	S
						N				R		T			U						
						G				I		R			I						
						A	L	C	O	H	O	L	I	C							
						G				S		O			I						
						E				I		T			E						
R	E	D	H	E	A	D			O	T	H	E	R		R	O	M	A	N	C	E
			E		S			A			Y			D			P		B		
R	H	I	N	O	S			L				O			A		E	A	R	T	H	A
			P		E	J	A	C	U	L	A	T	I	O	N			E			
C	L	I	E	N	T			S				D			D		E	L	A	T	E	D
			C		S			K		S		A			E		R		S		
C	O	C	K	S				A	S	P	I	R	I	N				S	T	E	A	K
		U		W						R		E					M		R		
H	O	R	S	E			B	E	G	I	N	N	I	N	G			A	B	U	S	E
		S		A			U			N		A			U			L		P		
C	H	E	A	T	I	N	G			G	A	S			I	N	F	L	A	T	E	D

#1489 MOVIE

THE MOVIE IS: **AD ASTRA**

R	O	A	R		B	R	A	D	P	I	T	T		M	A	D	A	M	
U		D		S			N		E		A			A		E		O	
T	E	A	B	A	G		T	I	G	E	R		E	L	E	V	E	N	
H		S		L		S		D		M		A		W		E		E	
	S	T	R	U	T	H		I		B	O	B	M	A	R	L	E	Y	
L		R		T		E	L	O	P	E		E		R		O			
I	R	A	T	E		D		T		R		L		E	X	P	A	T	
V			U		S								D		F			U	
T	H	I	R	S	T								A	N	A	L	O	G	
Y			M		O								I		C			O	
L	A	B	O	U	R								L	E	T	O	F	F	
E			I		K								Y		O			W	
R	A	L	L	Y		D		L		M		T		P	R	A	D	A	
		A		A		R		A	L	O	H	A		A		V		R	
T	Y	S	O	N	F	U	R	Y		S		C	A	R	B	O	N		
O		A		K		G		L		E		O		R		C		E	
N	U	G	G	E	T		L	A	S	S	O		D	O	N	A	L	D	
I		N		E			E		A		I			T		D		A	
C	H	E	S	S		T	O	M	M	Y	L	E	E		W	O	R	M	

#1492 SPOT

SPOT THE DIFFERENCE SOLUTION

#1493 ANSWERS

SUDOKU SOLUTION

5	6	7	4	2	9	1	8	3
8	9	2	3	1	5	4	6	7
1	4	3	6	8	7	9	5	2
7	1	4	2	3	6	8	9	5
3	5	9	1	7	8	2	4	6
2	8	6	5	9	4	7	3	1
9	7	1	8	5	3	6	2	4
4	2	5	9	6	1	3	7	8
6	3	8	7	4	2	5	1	9

FIND-A-WORD SOLUTION

S	W	K	F	P	C	F	H	P	R	L	F
I	A	T	V	F	S	L	S	Z	X	Y	C
E	L	S	U	P	R	L	C	S	R	O	A
B	L	S	C	Y	R	A	O	M	D	W	U
X	A	D	T	H	W	O	N	B	C	I	F
E	B	L	R	R	D	M	G	G	B	E	S
F	Y	X	L	O	A	H	I	T	E	E	A
C	H	W	H	B	P	D	T	E	S	R	R
A	A	N	W	I	A	K	U	R	F	L	H
P	E	Z	G	W	Q	G	I	B	A	N	J
N	F	G	N	R	Q	W	J	C	U	I	W
W	V	S	U	A	K	Q	Z	Y	K	B	N

IDENTI-TITS

A = 3
B = 1
C = 2

YOUR FACE, MY ARSE

A = 1
B = 3
C = 2

PRIVACY NOTICE

Entry is open to residents of Australia aged 15 years and over. Employees of the Promoter and their immediate families and agencies associated with this promotion are ineligible to enter. Entrants under the age of 18 years must have prior parental or legal guardian consent to enter. This issue's *Cheeky Cross/Spot The Difference/Movie Cross* promotion opens Octoeber 7 and ends with last mail receieved November 12, 2019. The draw will take place at Bauer Media, 54 Park St, Sydney, NSW 2000 on November 18, 2019 at 11am (AEST/AEDST when applicable). Winners will be notified by mail using the contact details on their entries and their names will be published in The Picture magazine on December 23. Enter by correctly completing the relevant crossword/puzzle during the promotional period found in the relevant issue of The Picture magazine and sending the completed coupon to the appropriate address as follows:
Cheeky Cross: Cheeky Cross No. 1493, c/- The Picture magazine, PO Box 430, Eastern Suburbs MC, NSW 2004. *Spot The Difference: Spot The Difference No. 1493 c/- The Picture magazine*, PO Box 4088, Sydney, NSW 2000; or email to ***picture@bauer-media.com.au*** with SPOT THE DIFFERENCE #1493 in the subject line.
Please see Bauer Media Privacy notice below. Full terms and conditions can be found at ***www.bauer-media.com.au/terms/competition-terms.*** The Promoter is Bauer Media Pty Ltd (ABN 18 053 273 546) of 54 Park St, Sydney, NSW 2000.
Phone: (02) 9282 8000.
Authorised under permit number: NSW: LTPM/18/03478.

MetArt™

WHERE FLAWLESS BEAUTY MEETS ART

1 Month for FREE

Metart is the world leader in artistic nude photography and film

VISIT NOW

METART.COM/PEOPLE/

XBIZ ADULT SITE OF THE YEAR PHOTOGRAPHY WINNER

AVN NOMINATED FOR BEST GLAMOUR WEBSITE NOMINEE

XBIZ ADULT SITE OF THE YEAR SOLO GIRL WINNER

MY SLY FUCK

READER'S ROOTS FROM AROUND OZ

LEZ BE FRIENDS

MY BOYFRIEND Ryan was a great fuck – when he wasn't passed out shitfaced, that is. We'd only been going out a month but I was already getting sick of us going out for a big night, him getting me all worked up for sex, then watching him pass out three seconds after we got back to his.

The fourth time it happened, I went creeping around the house looking for alcohol so I could have a few drinks. As I rummaged through the fridge, his flatmate Alice came in to see what was going on.

She was a big-titted blonde like me, and when I saw her wearing tiny pyjama pants and a bra, I got a little bit wet. I told her I was going to keep drinking, and she offered me her company.

One bottle of wine turned into three, then we played truth or dare. Her turn came up and I blurted out, "I dare you to make me come right now."

With a little smile, Alice ripped off my pants and started to kiss me around my pussy. With two fingers slipped inside me, she started kissing up my chest to my cans, sucking my nips like a pro.

In a flash, she was back down at my pussy, attacking my clit with her tongue while slipping in a third finger. This filled me up nicely – much more than Ryan's cock – which is the key to making me blow, so with a few thrusts of her hand, I orgasmed the hardest I ever had.

I returned the favour but I didn't really do a good job, so I promised to put in a better effort next time.

I went back to sleep with Ryan that night and in the morning he apologised for passing out again. I said it was fine and I meant it – in fact, I couldn't wait until the next time he got tanked.

K.M., BONDI, NSW

A SOLID SHIFT

I ADORE my girlfriend, but since she started working night shifts, I've barely seen her. Worse than that, I've barely been able to fuck her, so I've been walking round with a boner you could break rocks on and I've had to resort to ripping the skin off it a few times a day.

The other night I was browsing the web for porn when someone messaged me on Facebook. It was my girlfriend's best mate Bree, who was upset 'cos her fella had just dropped her, and it didn't take long before the convo turned dirty.

Bree was talking about how she'd wanted to fuck me since the first day she saw me, and I started jerking off. Then she said she should come over and suck my cock while my girl was at work. A few minutes later I was letting her in the front door.

I barely had time to say g'day before my dong was sliding down her throat. She had a brilliant technique, with plenty of tongue and eye contact and all that, and I really wanted to come in her mouth – but I wanted to fuck her even more.

Tossing Bree on the bed, I ripped her clothes off, then buried my face in her quim. It was the best smoo I'd ever tasted, and I felt like a real legend as I made her squirm all over the place.

When she was nice and ready I climbed on and fucked her so hard I thought the bed was gunna collapse, then I emptied out into that amazing smoo of hers. We fucked another three times before it was time for her to leave.

It's become a regular thing, and I've even suggested my girlfriend take on extra shifts just so I can bonk her pal more often.

P.W., GOSFORD, NSW

Girls, send us a nude or topless photo of yourself to run along with your fuck story and we'll pay you $250!

SCORE $250

Score $50 if we publish your hot tonking tale! Make sure it's no longer than 300 words, and include your current address and phone number. Letters may be edited for clarity.

Each photo must be signed on the back by the F*** Pix girl in the photo. Please include your phone number and a copy of your photo ID.

☐ I hereby give THE PICTURE magazine the right to publish one of the enclosed photos of me. I am over 18 years of age. Any persons sending F*** Pix photos without the written permission of the subject will be liable to criminal prosecution.

☐ I give permission for my photo to be used on the Internet.

☐ Tick if you do not wish us to provide information about you to any organisation not associated with this competition.

NAME

ADDRESS

DATE OF BIRTH

PHONE POSTCODE

SIGNATURE

DINNER DELIGHT

MY WOMAN Sally has a monster sex drive and it's not uncommon for us to bump uglies up to 5 times a day. We were devastated when her parents invited us around to their house for a roast dinner one Saturday night – that's our prime fucking time!

Sally spent the whole meal feeding herself with one hand and rubbing my cock under the table with the other. Her olds cleaned up and began to prepare a second course, so I said I was going outside for a smoke. I tucked my boner away, gave the missus a wink and mouthed, "Bathroom."

I wandered into the backyard to light up, then I quickly ran around to the side of the house. The bathroom was on the second storey with the light on and the window open, so I clambered up the drainpipe and prayed it would bear my weight.

I found my girlfriend bent over the bathtub with her dress hitched up around her arse, reaching around and fingering herself to moistness. I was so horny that I got my cock out and pretty much took a running leap at Sally's perfect punani, thrusting away at her tight little flange and grabbing at her big bazongas until I was ready to pop.

As Sally came and fell into the bath, I pulled out and unloaded into the basket of fresh towels next to us. We didn't really have any time to clean up, so I clambered back down the drainpipe, ran around to the backyard and walked casually through the door as Sally came down the stairs.

"Oh, you're just in time for some chicken," said Sally's mother.

"Not for me thanks, Mum," my missus sighed. "I've had far too much meat tonight."

Fuck we laughed about that on the way home!

SCOTT, MANDURAH, WA

INTERNUTTERS

SEND US YOUR FUNNY PICS!

picturemagazine
ThePictureMungo
www.picturemag.com

WAX OFF!

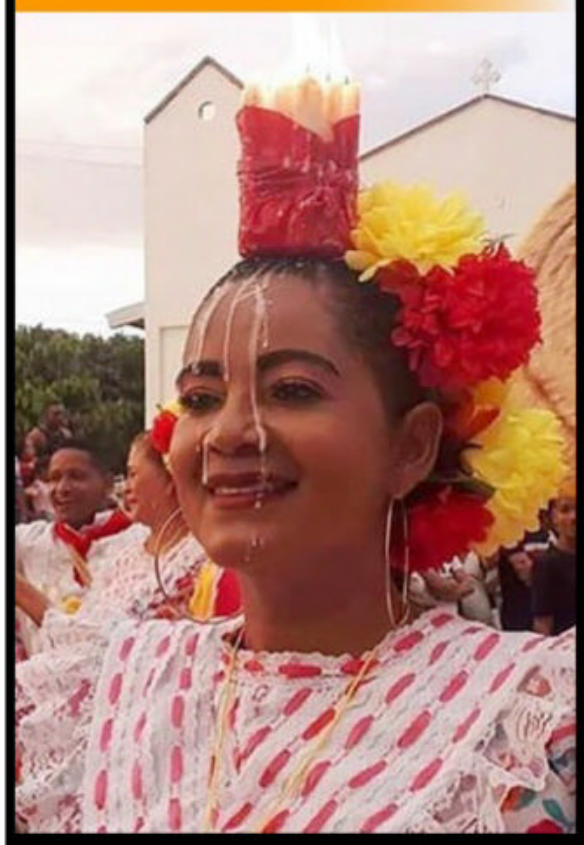

Mr Miyagi would not be impressed.

LEAD FOOT

He's really putting his foot down

WHAT A LOAD!

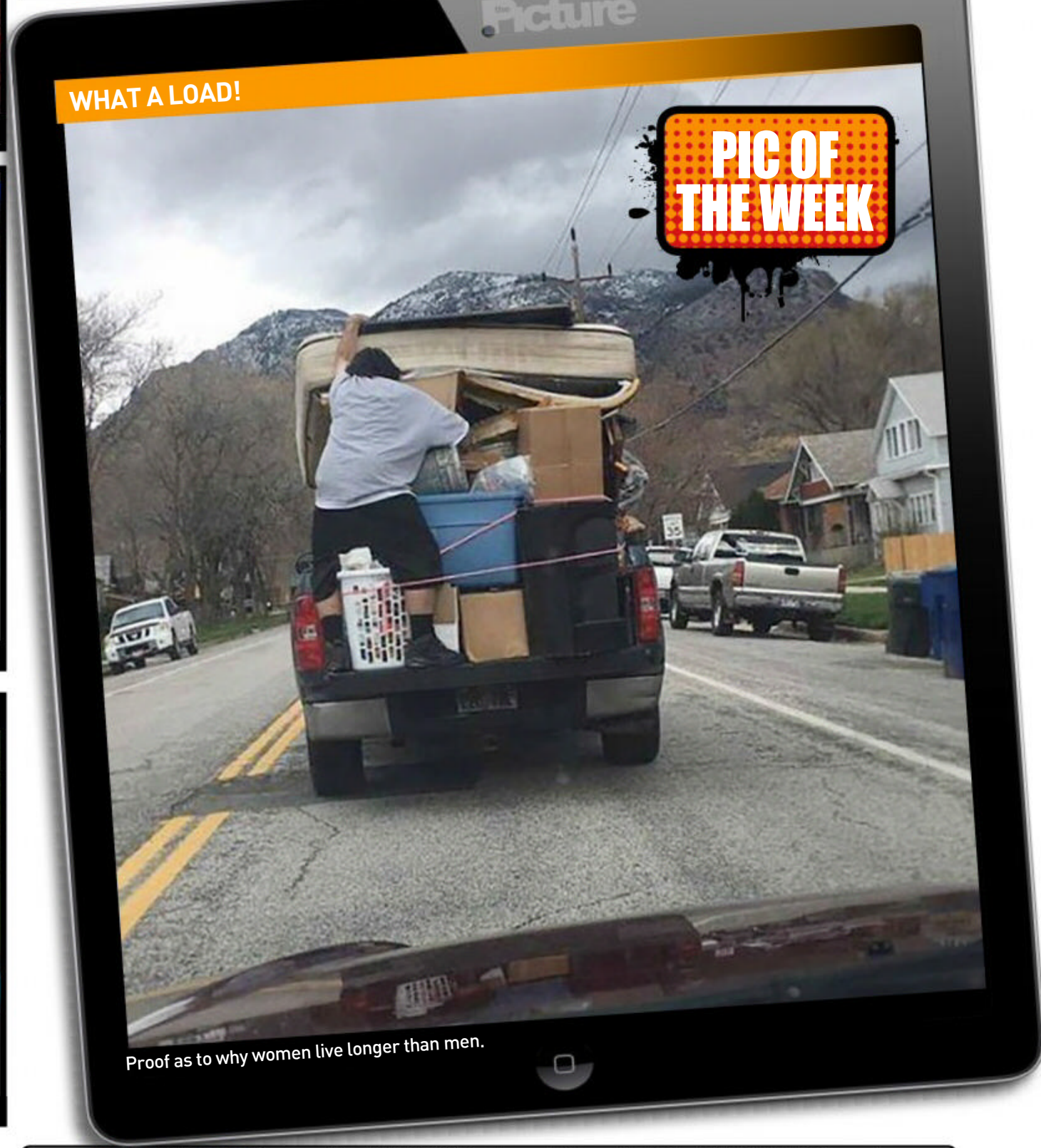

Proof as to why women live longer than men.

POOCH PATROL

"Oi mate, got any Schmackos?"

CAR-TASTROPHE!

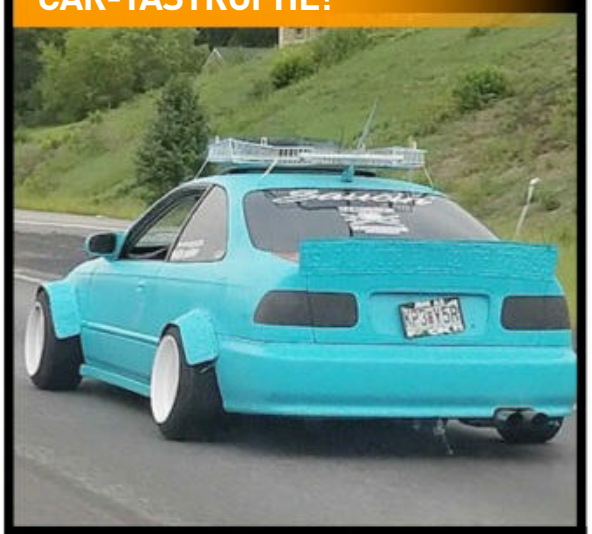

Some may say cheap cunt, we say GENIUS.

SEND US YOUR JPEGS! Seen something HIGH-LARIOUS on the world wide web lately? Tag it INTERNUTTERS, forward it to ***picture@bauer-media.com.au***, and if we piss ourselves laughing we just might run it in the magazine. Get on it!

QUESTION OF THE WEEK:

DO YOU PREFER BOOBS OR BUMS?

HOME GIRLS

the Picture

GIRLS NEXT DOOR // GIRLS NEXT DOOR //

PAGE 56 JASMIN

PAGE 65 LILAH

PAGE 54 TAMMY

BEAUT BUM > ASK THE HOMIES > FLASHBACK > TOP TITS >

HOME GIRLS

GO HARD! GO HOMIES!

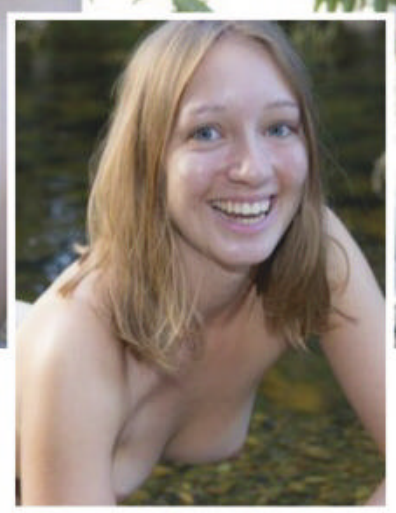

KATYA // 21

GLENELG, SA

"Oz is great!" gushes 21-year-old Danish traveller Katya. "I love being able to wear a bikini or less all day. Life doesn't get betting than swimming and tanning." ***Watching you do those things would be right up there. Whaddya reckon to Aussie men?*** "What I love most is that so many have tattoos. I find that SO hot." ***Can you describe Danish gals to us?*** "We're fun, lovely and free. We have sensitive skin, which means lathering ourselves in plenty of sunscreen." ***What about your love of screwing?*** "Danes are more open about sex and the topic of someone's sex-life's definitely going to come up at a party." ***Do you eat Danishes?*** "Of course I do."

DO YOU PREFER BOOBS OR BUMS? "Can I say both? I think both have are good for different things. But both make very comfortable pillows!"

200 TOP TITS

SILVER // 23

RICHMOND, VIC

"I love going out and getting drunk," exclaims 23-year-old Silver. ***Ahh, a woman after our own heart. Do you get HEAPS SHIT hangovers?*** "I'm actually immune to them – I can drink as much as I want and still feel fine the next day." ***You lucky duck! What's beaut about a drunken one-night-stand?*** "Let's face it, the sex is better and I can do whatever I want." ***You mean get a little bit filthy?*** "Exactly – every girl has an inner-slut inside of them." ***We'll take your word for it. When did you get your tattoo?*** "Five years ago for my 18th birthday. A friend designed it for me."

DO YOU PREFER BOOBS OR BUMS? "I'm a boobs girl, for sure."

ASK THE HOMIES

THE GIRLS RESPOND

ASK ANY HOME GIRL ANYTHING YOU LIKE. *Chuck us an email at askthehomegirls@bauer-media.com.au or write to* Ask The Home Girls *c/o THE PICTURE, GPO Box 5201, Sydney, NSW 2000.*

$30

ASK THE HOME GIRLS

MIA // 20

BANKSTOWN, NSW

ISSUE 1489

What do you like about three-somes? And what combination of men and women do you prefer?
KARL, YANCHEP, WA

MIA SAYS: ***"I like my threesomes involving either two men or one man and one woman. I like them because there's so much going on. You can really lose yourself in the ecstasy of the moment."***

TAMMY // 25

REDFERN, NSW

ISSUE 1489

Hey Tammy, thanks for posing. You said you go for tradies 'cos they're rugged and manly. What about prisoners? I'm rugged, manly and can fight!
FISH, GOULBURN, NSW

TAMMY SAYS: ***"I would never say no, but if you're in jail how can we go on dates? Maybe let me know when you get out. I'd like to date a bad boy!"***

BRANDI // 19

HOBART, TAS

Swedish sweetheart Brandi, 19, is actually as innocent as she looks. "The sun's out and I'm doing a bit of uni studies at the beach." ***How wholesome.*** "There aren't too many places in the world you can mix work and play. That's what I love about Oz." ***Yeah, there's nothing like having a few cans while on the clock. What do you reckon about Aussie fellas?*** "Aussie men are great but I still hang around my Swedish friends, too." ***How often do you party?*** "Two or three times a week at the beginning of semester, but it gets down to once a week during the exam period." ***And the holidays?*** "It's basically party time, 24/7!"

DO YOU PREFER BOOBS OR BUMS?

"Bums. A girl can always get implants to make her boobs better, but a nice bum takes a good workout."

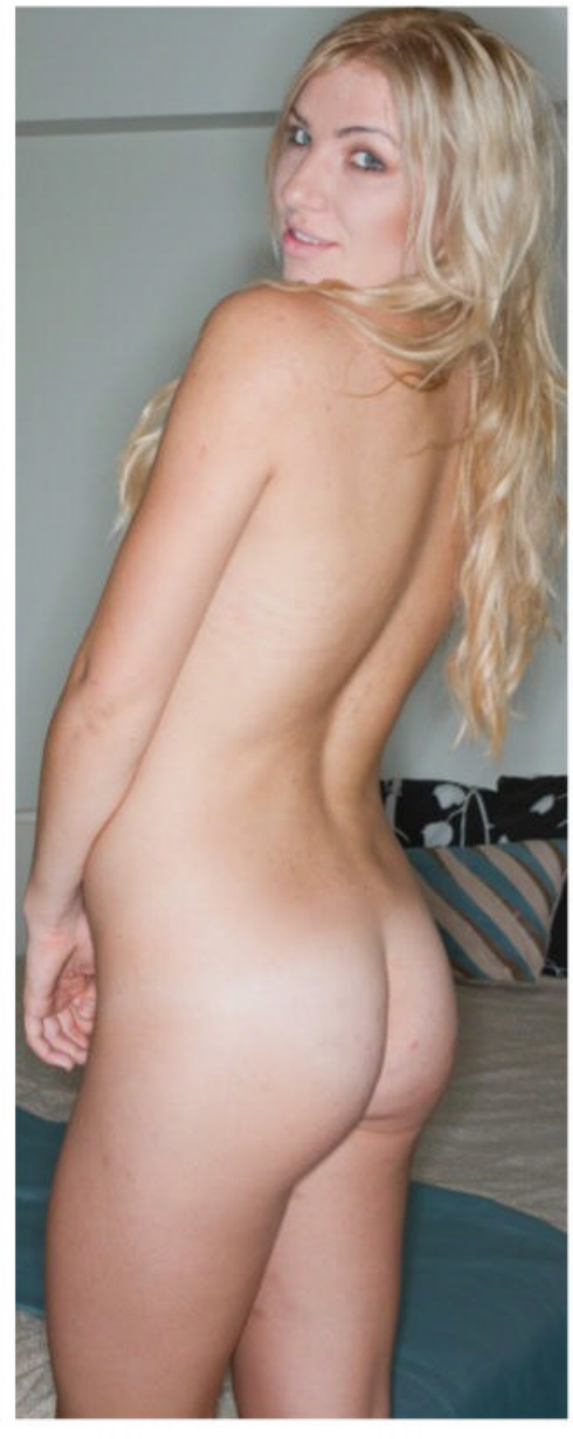

HOME GIRLS

GO HARD! GO HOMIES!

MARIEL // 25

CAIRNS, QLD

Mexicans are a beaut bunch of people, what with their Coronas, tacos and those little jumping bean things. So what do Mexican's think of us? "Aussies are very friendly and always keen to help a girl – especially when hitchhiking," says Mariel, 25. ***We'd pick you up anyday!*** "I appreciated that people looked after me as if I was part of their family." ***Have you eaten any weird food over here?*** "Nothing weird like kangaroo, but I've tucked into a meat pie or two." ***Carn, they're not that weird. What do you think to us blokes?*** "I think it's like any country; some are sexy and some aren't." ***Tell us about Mexico, Mariel.*** "It's a colourful city rich with culture. The perfect place to become an artist." ***Or a nude model, eh?***

DO YOU PREFER BOOBS OR BUMS? "Bums. A lady can work hard to get a nice bum, but you can't do the same for boobs."

$200 BEAUT BUM!

JASMIN // 30

MELBOURNE, VIC

We sure as shit know that strip teases are fucken sexy, but what does 30-year-old Jasmin think about the process? "There's something about moving the body and revealing skin piece by piece." ***There sure is. Do you have a favourite get-up to slowly remove?*** "Black lingerie is usually my favourite, but I also love green and orange lingerie come summer." ***Is teasing an important part of foreplay?*** "Foreplay's important, full stop. And, unfortunately, most of the men I've met haven't understood that." ***Gee, you're harsh.*** "I don't want to be – 'cos I love Australia so much, but it's true." ***Righto, well who's the best at foreplay?*** "South American men. They were very generous."

DO YOU PREFER BOOBS OR BUMS? "That's a very tough choice, but you just can't beat a good bum"

TEMPER // 25

RICHMOND, VIC

"I'm still quite tired as I had a long night at work," explains 25-year-old INKY Melburnite Temper. "But it was fun." ***That's good. Gotta make work fun. How do you spend your free days?*** "I like doing girly things like shopping, as well as read cool books and movies." ***Do your tatts get a lot of attention?*** "Yes – especially the one on my chest because it's different to a regular tattoo." ***Oath. How would you describe your sex-life?*** "Wild, open and sometimes explosive." ***Is it important that you get what you want?*** "Of course – but it's more important that both people get what they want. That's what sex is about." ***Caring is sharing eh, Temper.***

DO YOU PREFER BOOBS OR BUMS? "I can't pick. That's a tough choice. It all depends on what the girl looks like. "

SUBSCRIBE

AND GET

the Picture

DELIVERED TO YOUR DOOR!

magshop.com.au/the-picture
or call 136 116
(quote M1601PIC)

Short terms: Offer valid for Australian residents only. Please allow two to three weeks for delivery of your first issue.
For full terms and conditions see https://www.magshop.com.au/the-picture and https://www.magshop.com.au/people-magazine.
For Bauer Media's privacy notice, please visit http://www.bauer-media.com.au/privacy/. The Promoter is Bauer Media Pty Ltd (ABN 18 053 273 546).

NOTHING BUT THE BOOBS

PEACHES
BRISBANE, QLD
"I fucked in a bathroom"

ALEXA
CARMILA, QLD
"I love doggy"

CLAIRE
PERTH, WA
"I do everything naked"

BEC
CAIRNS, QLD
"My tits are sexy"

SHAI
SYDNEY, NSW
"I love anal"

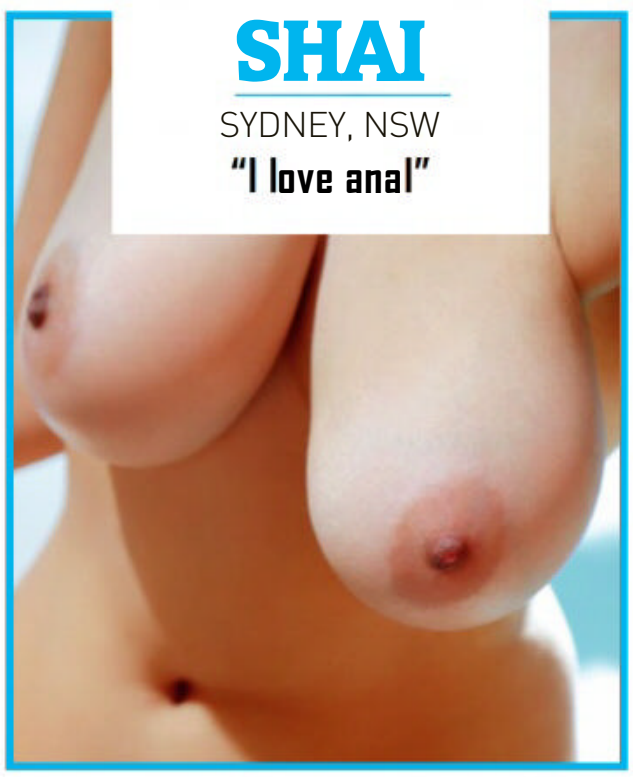

JET
HOBART, TAS
"I drink on the job"

ANNA // 19

INVERLAW, QLD

Nineteen-year-old GOER Anna is keen to add to her body art. ***When did your love of tatts begin?*** "I got the snake on my arm when I was 16 and it's been a love affair ever since." ***Are you gonna get more?*** "Yeah well, there's plenty of canvas left, so why not?" ***How often do you get blokes perving on you?*** "Very often – in fact, it happened just yesterday while I was at a pub." ***In the words of a famous fish 'n' chip shop owner – please explain.*** "I was at the bar taking a break from the pokies and three guys starting complimenting me on my face, boobs, arse…" ***How'd that feel?*** "Good…but a bit awkward. I was left happy and confused." ***As long as you left happy.*** **DO YOU PREFER BOOBS OR BUMS?** "A great big set of boobs wins every time."

PANTS BUSTER

NITRIC OXIDE BOOSTER

Our top-selling pill for the past 5 years.
All natural and safe ingredients.
Maximise blood flow when you need it.
Libido booster. Exclusively imported from Europe.

BIGGER, HARDER ERECTIONS EVERY TIME.

BUY ONLINE
SouthPacificLabs.com
OR BY MAIL ORDER

NAME : _____

ADDRESS : _____

_____

STATE : _____ POSTCODE: _____

PLEASE ACCEPT MY PAYMENT BY:
(circle one) MONEY ORDER / CHEQUE / VISA, MASTERCARD, AMEX

CARD NO: _____ EXPIRY: _____ CVC: _____

BY MAIL: South Pacific Laboratories
Suite 370, 4 Young St,
Neutral Bay, NSW, 2089

☐ ONE BOTTLE $59.95
☐ TWO BOTTLES $99.95
FREE POSTAGE

HOME GIRLS

GO HARD! GO HOMIES!

NOEL // 19

CAIRNS, QLD

Canadian backpacker Noel is currently working her way around our beaut brown land. ***What do you love about backpacking?*** "Meeting new people and having the freedom to do whatever my heart desires." ***And the downside?*** "A good night's sleep can be hard to come by, but I'm living in a pretty sweet 10-man tent." ***Sounds cool.*** "Yeah – it's got a queen bed, lounge and table in there. People often want to hang out there." ***If you're there, we'd hang out. Do you ever bring guys back to the tent?*** "Sometimes; they get pretty excited about the opportunity to do a girl in a tent." ***Not every day you get that opportunity. Whaddya think of Aussie men?*** "At first I thought they were arrogant and rude, but now I think they're totally sexy." ***You've finally come to your senses, Noel.***

DO YOU PREFER BOOBS OR BUMS? "Boobs. They're fun to play with.

JULIA // 21

PERTH, WA

Indonesian babe Julia melts our hearts and stiffens our cocks with this modern-day love story. "I came here 'cos I'm seeing an Aussie guy. We met in Jakarta while he was holidaying." ***Did youse root on the first night?*** "No, 'cos I'm quite shy… we didn't have sex till two weeks afterwards." ***Two weeks? Crikey!*** "But once I know someone I'm all over it and get really wild. I can suck cock hardcore." ***Can you deep throat?*** "Yes, and I've never had trouble taking an entire dick 'cos my mouth's so wide." ***How about anal?*** "No, I haven't tried that but I'm keen to give it a go." ***We'd like an update when you do.***

DO YOU PREFER BOOBS OR BUMS? "I love a good bottom."

NOTHING BUT THE BUM

MILEY

HIGHGATE, WA

"I like flashing my bum"

KRYSTAL

BROOLOO, QLD

"I had bush sex"

IVY

CECIL PARK, NSW

"I'm a cam model"

ALEXIS

MIAMI, QLD

"I like posing nude"

REI

RICHMOND, VIC

"I'm a fan of group sex"

RAVEN

SYDNEY, NSW

"I make my own porn"

HOME GIRLS

GO HARD! GO HOMIES!

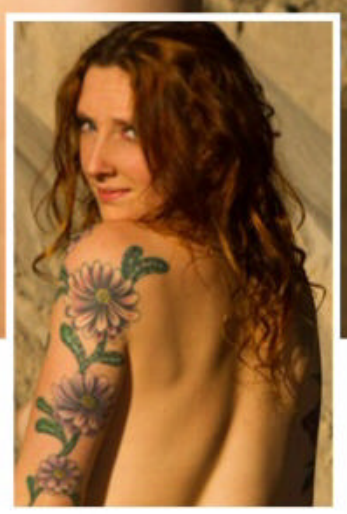

MIRIANA // 22

BRISBANE, QLD

"We shot in a quarry!" explains 22-year-old Miriana of her beaut outdoor shoot. "It was fun and different." ***We bet. Didn't find any bodies at the bottom of the quarry? Or any weirdos hanging about with rolled up rugs?*** "There were a couple of people but we just explained it was a nude magazine shoot." ***Makes sense! Do you like rooting outdoors as well?*** "Yeah – sex in the bush turns me on." ***Noice. Your rose tattoos are pretty awesome.*** "Thanks, I love them. They let people know I'm sweet but also potentially dangerous." ***Good stuff, we appreciate a warning sign. And the chick ink?*** "That's actually a tattoo of ME."

DO YOU PREFER BOOBS OR BUMS? "I'm more of a bum girl, that's for sure."

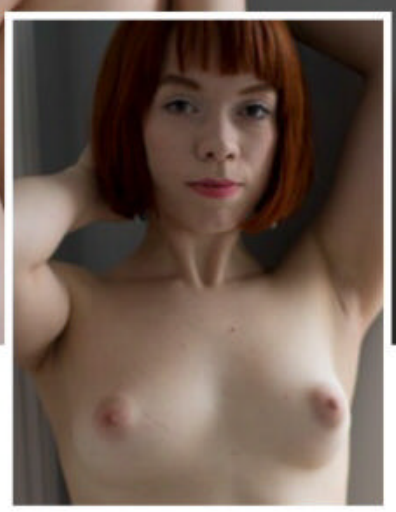

CELIA // 22

MELBOURNE, VIC

Copper-topped Celia isn't in practice to become a lawyer or doctor, she's doing something far more NOBLE. "I'm currently in training to be a professional pole dance instructor." ***Awesome! Tell us the last crazy thing you did.*** "I went skinny-dipping in an icy lake. Cold but refreshing!" ***Sounds pretty crazy!*** "I'm as wild now as I've ever been." ***How about rooting chicks? Do that often?*** "Well I'm bisexual, so… yes. I fantasise about women regularly and live it out occasionally." ***You beauty. What's a turn-off for you?*** "Bad manners and body odour."

DO YOU PREFER BOOBS OR BUMS? "I can appreciate both for what they are. I think a good bum is harder to come by."

LILAH // 23

NORTHLANDS, WA

Here at THE PICTURE, we ask the HARD-HITTING questions, like this one we posed to 23-year-old Lilah. ***Where is your favourite place to have sex?*** "That's a difficult one 'cos I like mixing things up and enjoy sex everywhere." ***Give it a shot.*** "OK, well… I like it in the shower and on a desk or table, but I suppose a chair will do, too." ***Has furniture ever been broken from going too hard?*** "I've broken my bed and the chair and desk. Oh well, these things happen." ***You can always get a new a chair, but those ROOTING memories will last forever. What was the wildest thing you did so far?*** "Not sure – possibly my threesome?" ***That'll do. Do you like to bake things?*** "Chocolate – I think I might love chocolate a little too much." ***No such thing, Lilah.***

DO YOU PREFER BOOBS OR BUMS? "I've never really thought about it. Boobs are more fun I think. But both are great to look at."

FLASHBACK

DECEMBER 2012

CHELSEA // 26

MELBOURNE, VIC

Until the soccer kicks off next year, no-one will even know WHERE or even WHAT Ukraine is. But if the Slavic nation keeps sending us spunks like Chelsea, we might pay a bit more attention. ***How do Aussie blokes compare with your guys at home?*** "Here, men are more sexy, I think, and more kind and more careful about women. In Ukraine, men don't care about women so much." ***What do you like to do in bed?*** "I like sometimes girls." ***What kind of girls get you all squishy?*** "I like dark-skinned girls and I love oral." ***Best position with a man?*** "I think doggy-style gives better feelings." ***Fucking knows NO national boundaries, eh!***

"I love oral!"

"I've done it in the back of a car"

SHARNA // 25

LAKE MACQUARIE, NSW

Sharna doesn't need stupid shit like beds or four walls or even a NICE BIT OF CARPET to put her arse on when she's in the mood for a bout of rooting. "I've done it in the middle of the street in the middle of the night, and in the back of a car while my sister and her boyfriend were in the front. They pretended to be asleep, but they actually took photos." ***Those cheeky fuckers. You wouldn't wanna giz a squiz, would you?*** "I wouldn't let her put them on Facebook or MySpace, so they're in our scrapbook at home." ***Are there any other pics of your body floating around?*** "A lot. Pretty much everyone in Newcastle has pictures of me." ***And they're probably all covered in SPOONT.***

HOME GIRLS

GO HARD! GO HOMIES!

"I took my clothes off at a beach"

$400

HOMIE OF THE WEEK

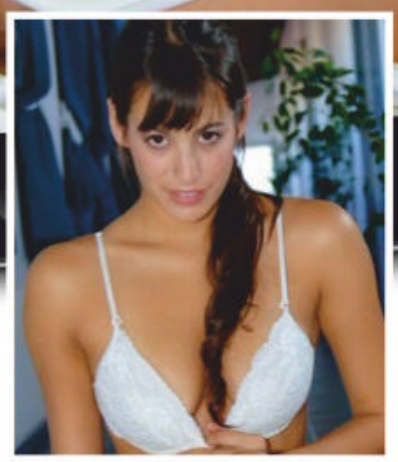

NATALIA // 24

MELBOURNE, VIC

Life's full of milestones. Just ask 24-year-old Italian backpacker Natalia, who says, "This was my first shoot for a men's magazines and a lot of fun. I always wanted to give it a try." ***Besides getting nude, what else are you into?*** "I love going to the gym. I've recently taken up kickboxing too." ***Could you kick somebody's arse?*** "If they made me angry enough." ***Have you been getting naked on beaches in Oz?*** "Yes. Some friends and I took our clothes off at a beach because we didn't have any swimmers. It wasn't even a nude beach." ***We're glad nobody complained. Have you ever been caught doing the deed?*** "Just once. It was on top of a mountain after a long bush walk. We thought we were very alone." ***What else are you planning on doing Down Under?*** "I want to go camping and fishing. I'd love to catch a big fish." ***And what sort of drink should we buy you if we see you at a pub?*** "I love tequila shots and rum." ***Don't muck around, do ya?***

DO YOU PREFER BOOBS OR BUMS? "I like them both!"

HOME Picture GIRLS

FLASH FOR CA$H!

Wanna be a Home Girl? Send us your pics and if they're suitable for publication in one of the categories below AND WE PRINT THEM, we'll fling you the appropriate cash. So get snapping, fill in the coupon, and see you nude soon!

$100	Topless Homie
$100	Bag Girl
$150	Home Girl
$200	Beaut Bum / Top Tits
$400	Bedroom Babe / Homie on Holiday / Homie with Hobbies
$400	Home Girl of the Week

Send your snaps to **HOME GIRLS, THE PICTURE, GPO Box 4088, Sydney, NSW 2000**. Each photo must be signed on the back by the Home Girl.

☐ **Yes, I want to be a Home Girl (please tick)**

I hereby give THE PICTURE magazine the right to publish one or more of the enclosed photos of me. I give permission for my photo to be used on the Internet, and on MMS, SMS or DVD.

☐ **Yes, I want my photographs to be published in the next Home Girls Annual for which I will be paid $20 at time of publication.**

☐ **By signing this agreement I signify I have read, understand and agree to be bound by the important Terms and Conditions below.**

Important Terms and Conditions 1. I acknowledge and agree that the publisher of THE PICTURE magazine, Bauer Media Ltd, its licensees or assigns may publish or authorise the publication of the pictures of me in any layout or format, in whole or in part, without restriction as to changes or alterations made from time to time and accompanied by any text and/or graphics it chooses without further reference to me. 2. I hereby assign to Bauer Media Ltd the worldwide copyright to the photographs and acknowledge that Bauer Media Ltd may exercise all of the rights of the copyright owner in respect of the photographs, including using or licensing the publication of the photographs in other publications and using or licensing the publication of the photographs in any format including (but not limited to) DVD, MMS, CD-ROM or the Internet. 3. I release Bauer Media Ltd its employees, agents, related companies and assigns from all actions, suits, causes of actions, claims and demands whatsoever which I may have at any time in connection with the photographs or arising from or relating to their publication in print or electronic media, including any liability by virtue of any blurring, distortion, alteration, context or otherwise, including (but not limited to) any action for defamation. 4. I acknowledge that persons sending Home Girls photos without the written permission of the subject will be liable to criminal prosecution.

NAME

ADDRESS

POSTCODE

DATE OF BIRTH

PHONE (INCLUDE AREA CODE)

WORK

HOME

MOBILE

SIGNATURE

☐ **Please tick if you do not wish us to provide information about you to any organisation not associated with this competition. See page 60 for Privacy Notice.**

the Picture

GO FACT YOURSELF!

TRIVIA WITH TITS!

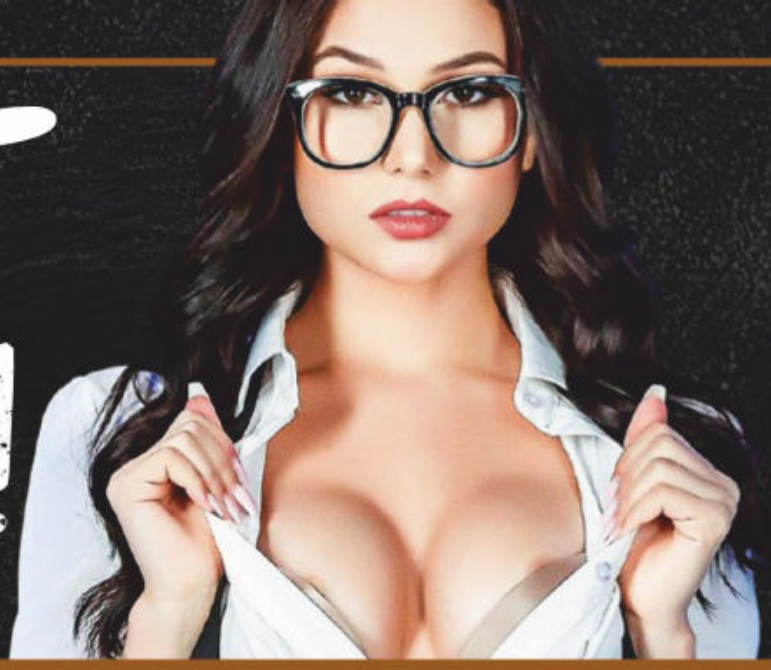

Australia's first police force was made up of the best behaved convicts.

A RAT CAN LIFT 116 PER CENT OF ITS OWN BODY WEIGHT.

96,500KMS

is the distance human blood travels per day on its journey through the body.

KING CHARLES THE FIRST'S HEAD WAS SEWN BACK ON TO HIS BODY AFTER HIS EXECUTION SO HIS PORTRAIT COULD BE PAINTED.

A sperm can stay frozen for 21 years before being past its use-by date.

JULY 1981

A tortoise was sentenced to death for murder in the Kenyan village of Kyuasini.

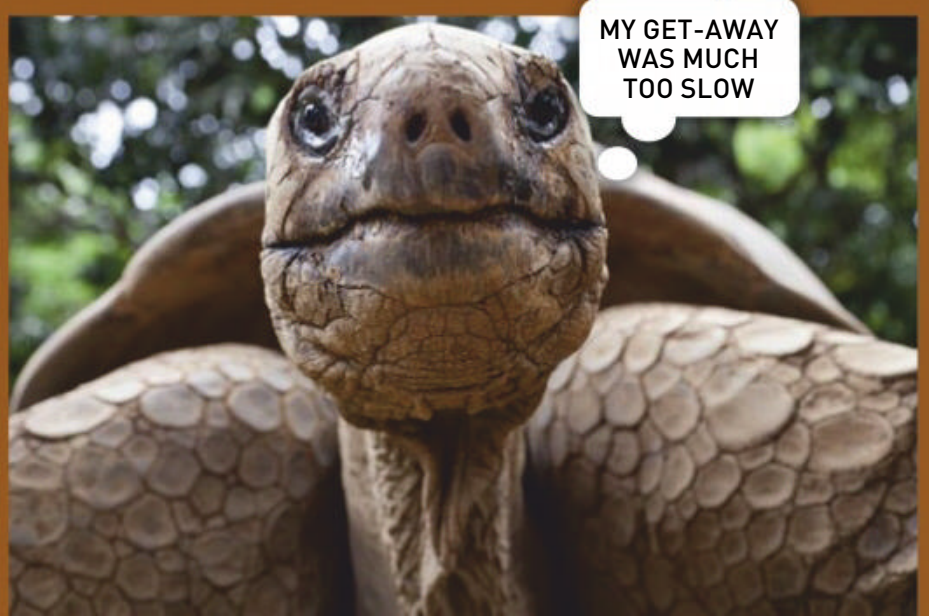

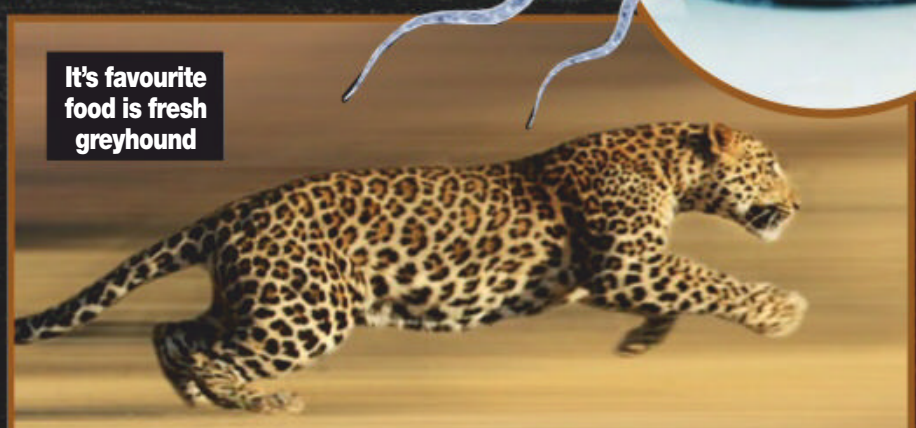

AT FULL SPEED A CHEETAH TAKES STRIDES OF EIGHT METRES.

THE MALE PLATYPUS HAS STRONG ENOUGH VENOM TO KILL A SMALL DOG.

Carry the look of a true NRL fan

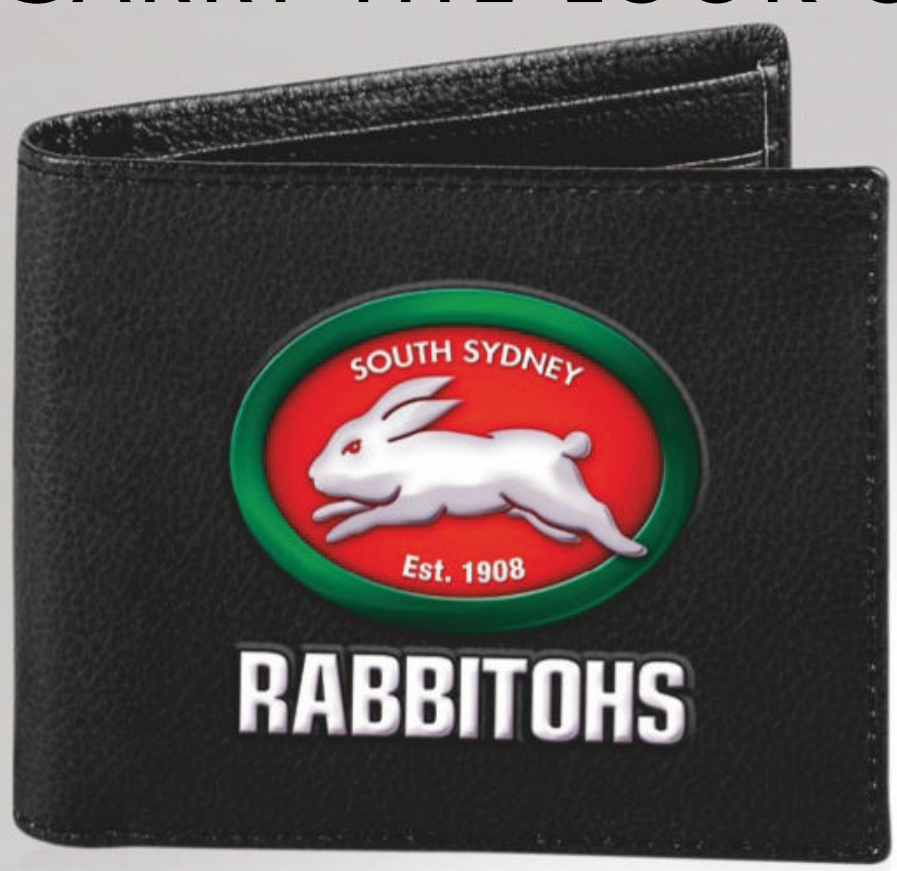

Men's RFID Blocking Leather Wallet

MADE WITH GENUINE LEATHER

Embossed 3D image of official team logos | **Hand-crafted in genuine leather** | **RFID Blocking Technology**

Carry the spirit of your favourite team with the exclusive new "Men's RFID Blocking Leather Wallet", officially licensed by the NRL and available only from The Bradford Exchange. Crafted of black genuine leather, our custom designed wallet features an official team logo embossed on the front, for a distinctive raised 3D effect. Inside the wallet, there are 5 credit card slots, 2 slip pockets, two large compartments for bills and an ID window with an oval opening so you can easily remove the ID. Plus for added security, the wallet is constructed with theft-protective material that helps block attempts to scan and steal information from your credit and debit cards. It's a great look for the bloke who takes his football and his team seriously!

A Remarkable Value...Available for a Limited Time

This NRL-tough, superbly crafted leather wallet can be yours for just 2 easy instalments of $49.99 or $99.98, plus $9.99 postage and handling. You won't find this exclusive design anywhere else. So don't delay! To reserve yours, backed by our 30-day guarantee, send no money now. Return the coupon or go online today at www.bradford.com.au/nrl

These Teams Available:

For quickest delivery, order online:

www.bradford.com.au/nrl

Quoting promotion code: 107526

©2019 The Bradford Exchange Ltd. A.B.N. 13 003 159 617 403-GCM23.01

THE BRADFORD EXCHANGE

Please Respond Promptly

YES! Please reserve the **"NRL Men's RFID Blocking Leather Wallet"** for me as described in this advertisement. I understand I need pay nothing now.

My Team is:_____

Please between 2-10 business days for delivery. All sales subject to product availability and reservation acceptance. Credit criteria may apply. Our privacy policy is available online at www.bradford.com.au. You must be over 18 years old to apply. From time to time, we may allow carefully screened companies to contact you. If you would prefer not to receive such offers, please tick this box. ❑

Mr/Mrs/Miss/Ms____ First Name:_____

Surname:_____

Address: _____

_____ Postcode: _____

Email: _____

Phone: _____

Signature: _____

RESERVE YOURS TODAY

1. **ONLINE** at **www.bradford.com.au/nrl**
   quoting promotion code: 107526
2. **PHONE: (02) 9841 3311**
   8am-5pm E.S.T Mon – Fri
3. **MAIL** no stamp required, to:
   The Bradford Exchange, Reply Paid 86369
   Parramatta NSW 2124